1992

ORACLE

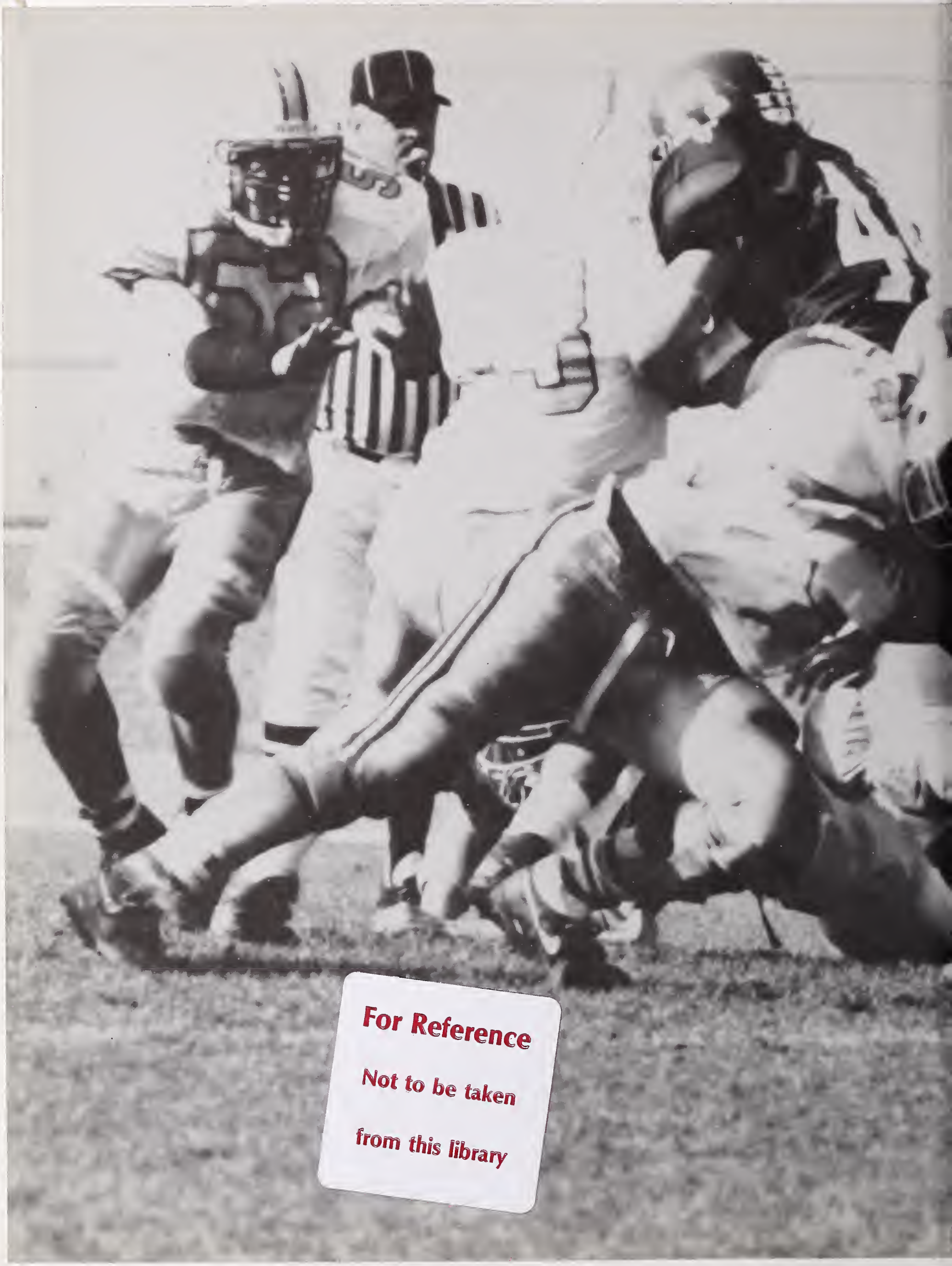

For Reference
Not to be taken
from this library

RANDOLPH JUNIOR/SENIOR HIGH SCHOOL
Randolph, Massachusetts

As a group, the class of 1992 will help write the history books of the future. We will travel down self-made paths. Many of us will hold jobs that have not even been created yet. One classmate may discover something as complex as a cure for AIDS while another may simply contribute to society by giving his time back to the community.

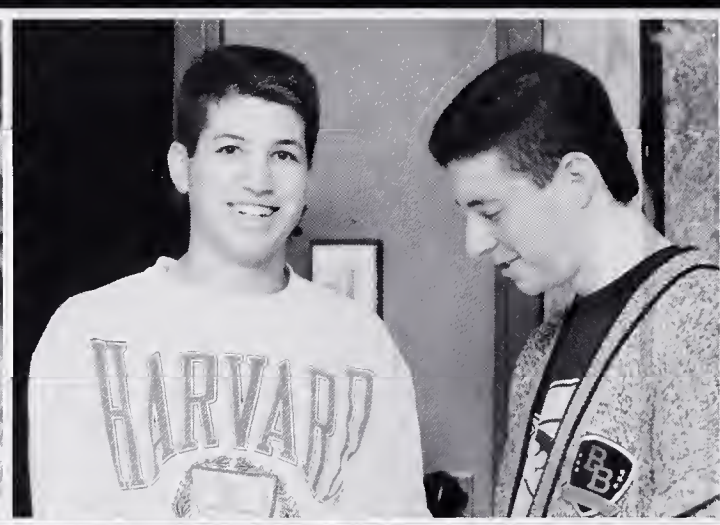

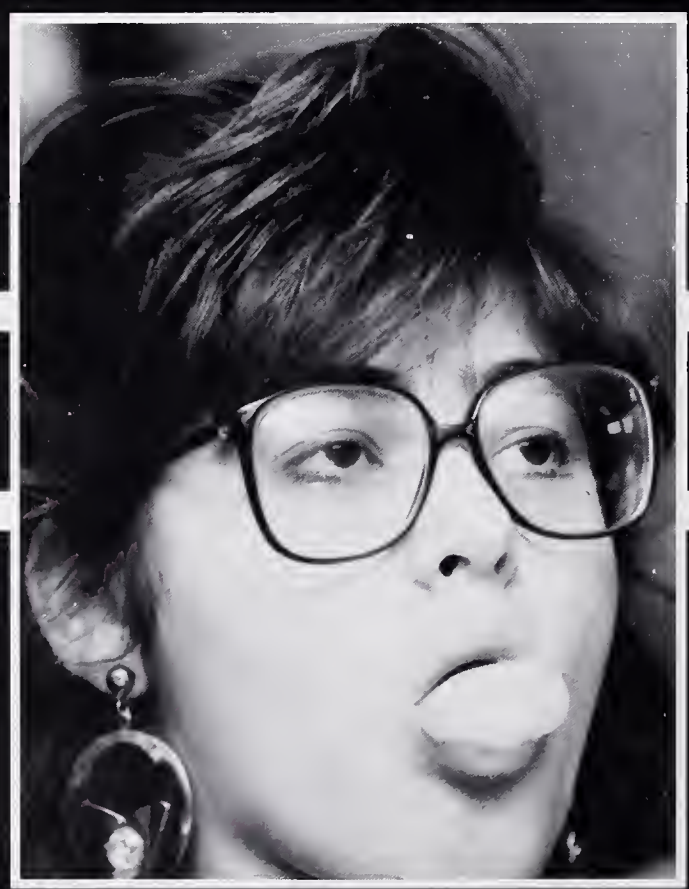

WE'RE SIMPLY UNIQUE

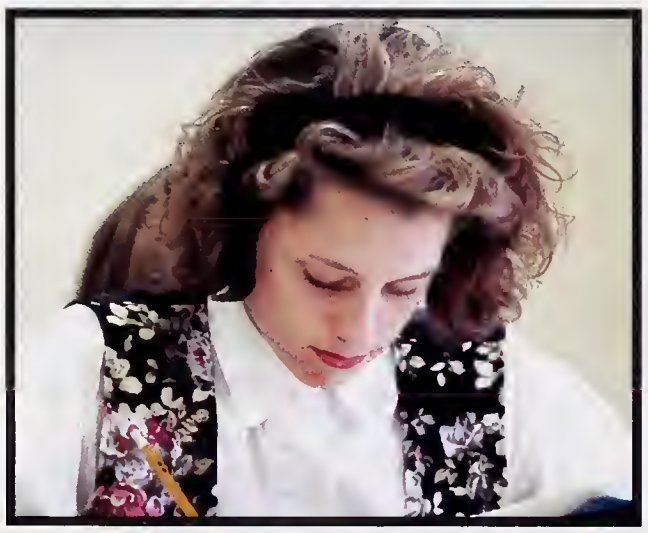

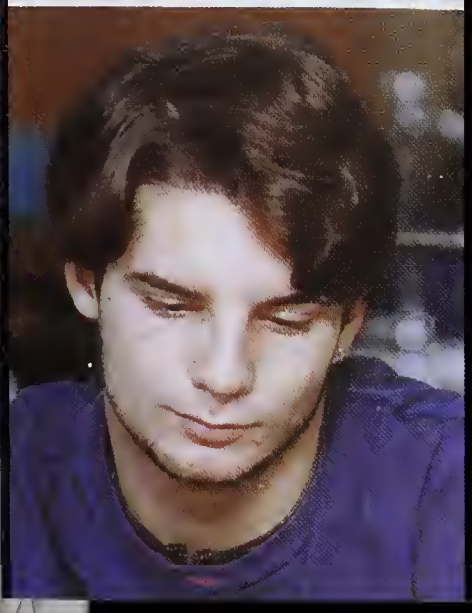

Our experiences in high school will influence the way we lead our lives. We have all been given the chance to learn about each other, to accept each other as individuals, and not to judge people by labels created by today's society. These opportunities should enable us to lead our lives with full confidence in what we believe.

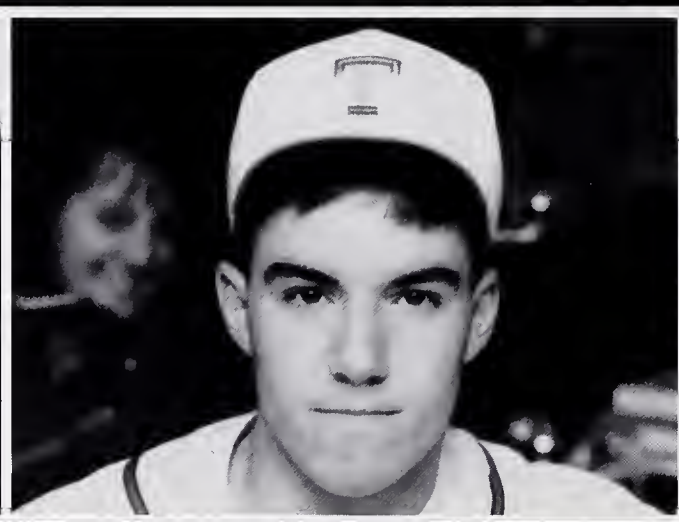

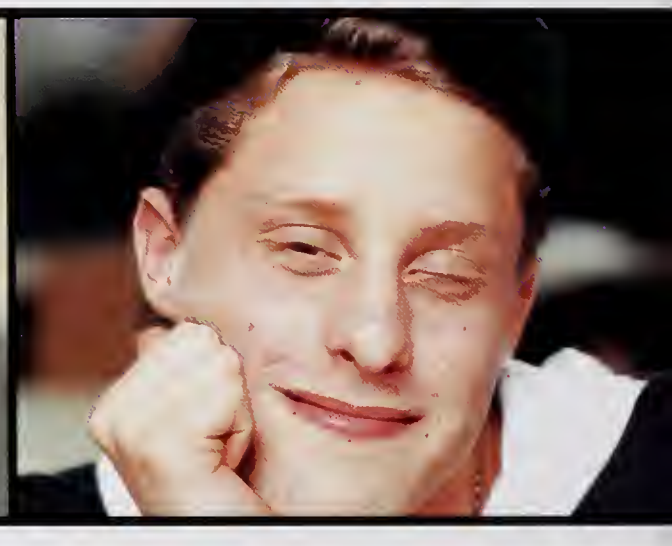

THAT CERTAIN SOMETHING

As we move towards the uncertainty of the future, we will remember the times we have shared at Randolph High School. As Charles Dickens wrote, "It was the best of times; it was the worst of times." These times will forever be with us as we grow, separate, and create our own past.

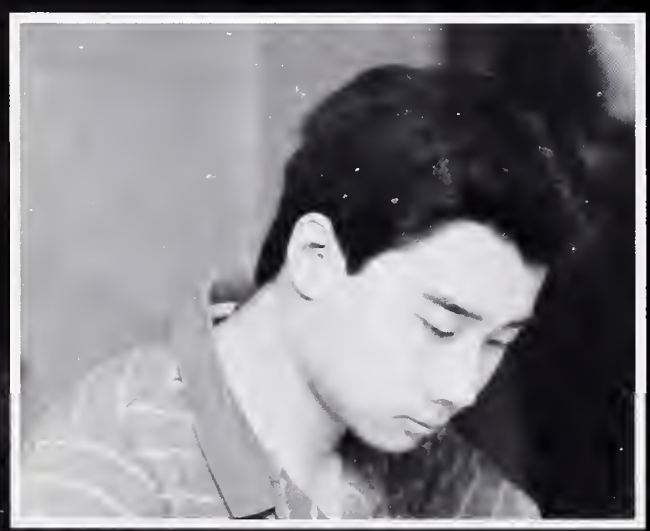

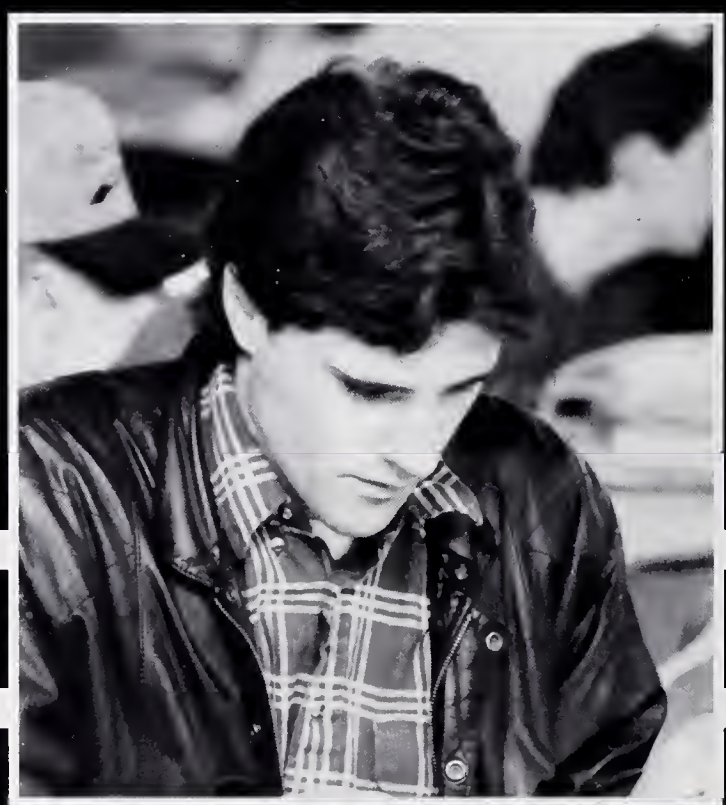

A SPIRITED LOOK

THE WAY WE WERE

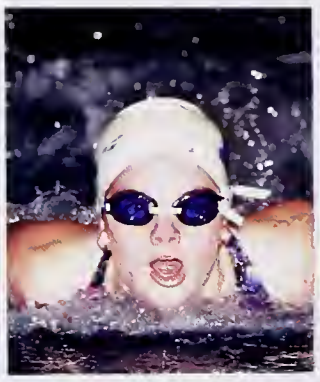

HEADMASTER'S GREETING

Ellen M. Keane, Headmaster

June, 1992

Dear Class of 1992:

Congratulations to you and your families on your graduation from Randolph Junior/Senior High School.

Graduation day is an important milestone in your life. It is a day filled with pride in your accomplishments and optimism for anticipated successes in the future. As graduates of Randolph Junior/Senior High School, you have been well prepared to meet the challenges of a rapidly changing world.

I wish you much personal happiness and success in your chosen professions. I hope that you will be life-long learners who will strive to help others and contribute to humankind.

You have been an impressive class. We look forward to hearing about your future achievements.

Sincerely,
Ellen Keane
Headmaster

JMR
JCP

1992

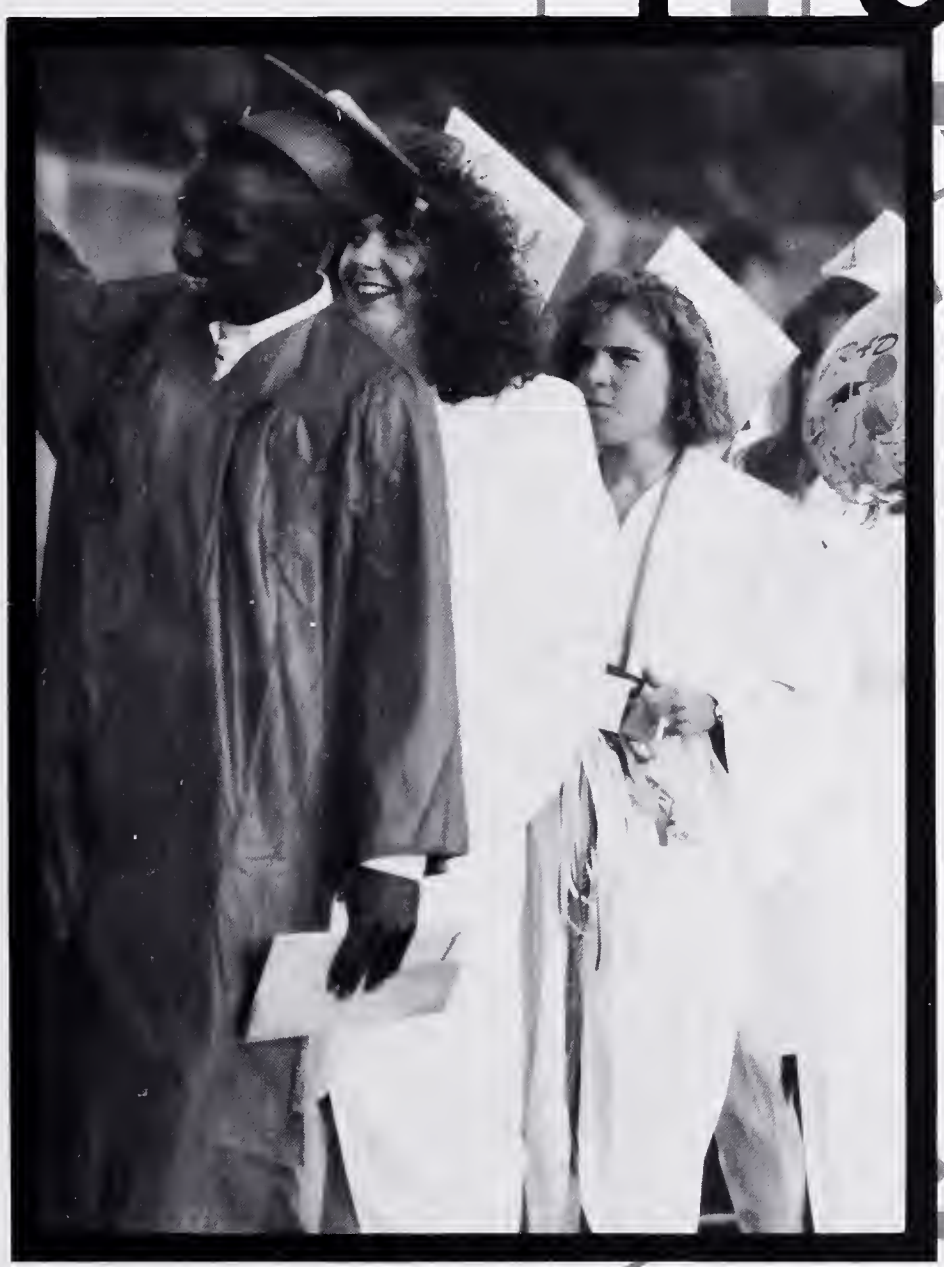

SENIORS

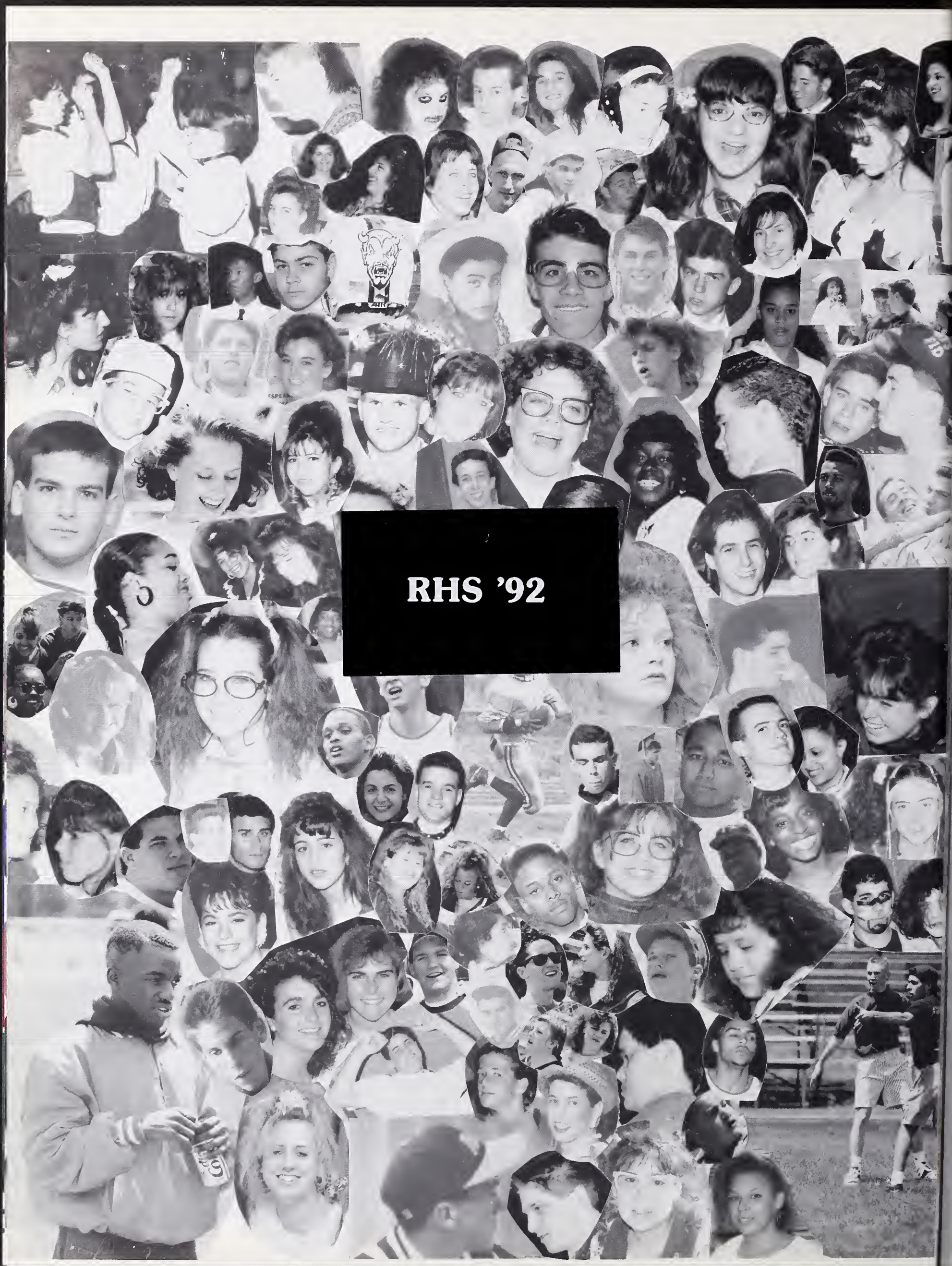
RHS '92

SENIOR HONORS

Class Officers
President, George Davis; Vice-President, Laura Campbell; Secretary, Melissa Fox; Treasurer, Andrea Bornstein

Valedictorian
Robyn Perlin

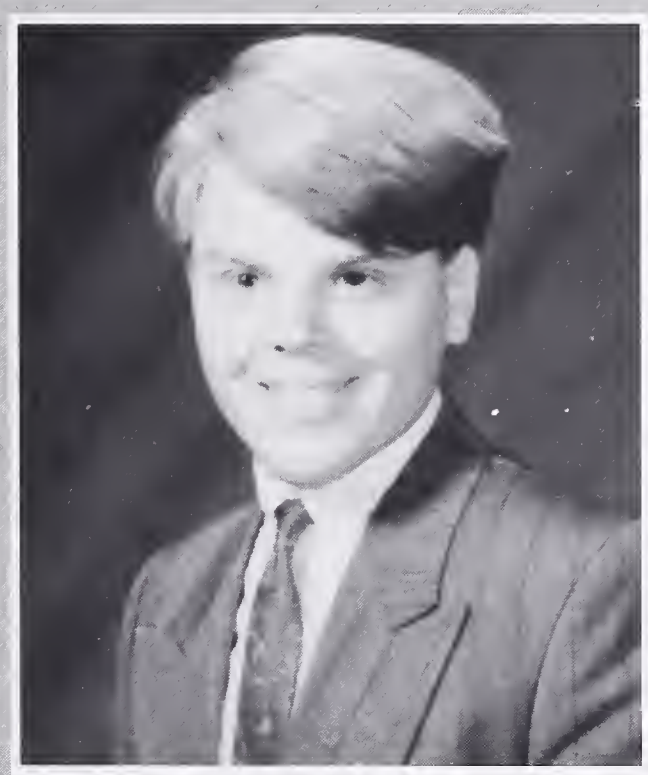

Salutatorian
David Ricardo

Amel F. Ahmed
5 Gloria Road; *Birthdate:* July 16, 1974; *Ambition:* To destroy the root of all evil; *Favorite Song:* "How Am I Supposed To Live Without You"; Soccer 11, 12-Capt.; Drama Club 9, 10, 11, 12-Manager; Political Actions Club 11, 12-President; Student Council 11, 12; National Honor Society 10, 11, 12; Amy, How About A Ride to The Elks; Unblemished Record For Girl's Soccer Team; The Valiant Never Taste Of Death But Once.

Stacy A. Baker
37 Perley Evans Drive; *Birthdate:* March 20, 1974; *Ambition:* To build my own home entirely out of Legos; *Favorite Song:* "Always and Forever"; Softball 9, 10, 11, 12; Concert Band 9, 10, 11, 12; Cross Country 9, 10, 11, 12; National Honor Society 10, 11, 12; Student Council 11, 12; Brady Bunch Trivia, Kimmy Christensen; the Open Door Policy; #16; No Mr. Kane, x=6; Miss Harkins is #1; Providence College in the Rain; Caminos Peligrosos; The Best Lab Partner; Best Wishes to the Class of '92.

Sumana Banerjee
56 Stevens Terrace; *Birthdate:* October 1, 1974; *Ambition:* To live life to the fullest; *Favorite Song:* "Wind Beneath My Wings"; Marching Band 9, 10, 11, 12; Jazz Band 10, 12; National Honor Society 11, 12; Soccer 10, 11; Homeroom Advisor 11, 12; Emile Janza; Miss Harkin's 4th period class — 10th Grade; Mr. Olson's great film narrations.

Michele Ann Barrows
1 Liberty Place; *Birthdate:* June 7, 1974; *Ambition:* To be successful in life; *Favorite Song:* "Don't Cry"; SADD 10; Business Club 9, 10, 11; Community Service 12; The Junior Prom; Being in the Daycare; My Closet Friends.

Kedist Ayalew
790 North Street; *Birthdate:* December 12, 1974; *Favorite Song:* "Unforgettable"; French Club; Independent Science Study; Mrs. Kehelas' E.S.L. Class.

Kirk A. Baldwin
1 Clark Circle

Raquel Barbosa
6 Fitzgerald Street; *Birthdate:* June 29, 1974; *Ambition:* To be a successful lawyer; *Favorite Song:* "Emotions"; Students Against Racism 12; My Friends; Kevin's "Homeroom Dude" Mr. Bumpus' 5th period Chemistry class.

Daniel J. Bash
53 Union Street; *Birthdate:* January 22, 1974; *Ambition:* To have a lot of money and children; *Favorite Song:* "Kiss Off"; Drama Club 9, 10, 11, 12; Student Council 9; Homeroom Advisor 12; Homeroom Representative 10, 11; Individual Advisor 12; 12th Grade Biology Class; "The Rock Lobster Dance"; My two best friends Joe Roberts and Jeff Wetzonis.

Jeffrey Mark Beck
23 Quarry Road; *Birthdate:* June 7, 1974; *Ambition:* To become the world's best sportscaster; *Favorite Song:* "For Whom the Bell Tolls"; Soccer 9, 10; Basketball 9; Winter Track 10; *Oracle* Staff 12; Getting arrested at the Whitman-Hanson football game; The 24-hour club; Freshman basketball team having doughnut fights on the bus.

Erica Joy Bial
21 Hemlock Terrace; *Birthdate:* March 26, 1975; *Ambition:* To cut people up — to be a surgeon; *Favorite Song:* "Baby, Can I Hold You"; Amnesty International; 10, 11, 12-President; Drama Club 9, 10, 11, 12; Cheerleading 9, 10, 11, 12; Children's Hospital Fund 9, 10, 11-Chairman; Political Action Club 10, 11, 12-Vice President; Harvard Model Congress 11, 12-Supreme Court; Leaving RHS a year before my time; the only one to get ISS, and successfully put it off until it was convenient.

Jon Michael Blumenthal
51 Glenway Avenue; *Birthdate:* September 16, 1974; *Ambition:* To be successful at my job; *Favorite Song:* "Wind of Change"; Basketball 9; Baseball 11.

Jodi Beth Bornstein
15 Delorenzo Drive; *Birthdate:* September 11, 1974; *Ambition:* To make money; *Favorite Song:* "Fly to the Angels"; Newspaper Club 9, 10, 11, 12-Editor-in-Chief; Yearbook Staff 12; Drama Club 12; Community Service 12; Homeroom Representative 12; The Prom; Emily, Melissa, Jill, Kathy, Jenn — Thanks for the memories, I Love You!

Michael John Bettuchi
19 Scannell Road; *Birthdate:* July 24, 1974; *Ambition:* To achieve more in my life than anyone has ever achieved in their's; *Favorite Song:* "Dreams"; Wrestling 9, 10, 11, 12-Captain; Student Council 11, 12; National Honor Society 11, 12; Tutor 11; Lamkin's fumble recovery in the Thanksgiving Day football game '91; The 24-hour Club.

Michael James Bita
20 McAuliffe Road; *Birthdate:* November 16, 1974; *Ambition:* To be successful in whatever field I choose to enter; *Favorite Song:* "Dream On"; SADD 9; Soccer 10, 11, 12; Homeroom Advisor 12; Football team senior year; To be part of the successful RHS soccer team; Mr. Olsen's unreadable notes.

Andrea Leigh Bornstein
59 Boylston Street; *Birthdate:* December 9, 1973; *Ambition:* To own my own advertising agency; *Favorite Song:* "Crazy Love"; Class Treasurer 9, 10, 11, 12; Student Council 10, 11, 12; Cross-Country Track 9; Winter Track 9; Powder Puff; OOOOO-Oh so awesome!; All the picnics in study; All the proms, semis, and parties.

Tina Bower
24 Bridle Path Circle

Stefanie Jayne Boyce
28 Mark Terrace; *Birthdate:* July 21, 1974; *Favorite Song:* "I Remember You"; Track 9; Student Council 10; Football Cheerleader 9, 10; Varsity Basketball Cheerleader 10; Homeroom Representative 12; Dunkin Donuts before school; Tricia, Erika, Marci, Diane, Sacha, Andrea, "Good Friends"; "Wish you were here — Rebecca, '90."

Lori Anne Brown
42 Mount Pleasant Square; *Birthdate:* October 12, 1974; *Ambition:* Not to flunk out of college; *Favorite Song:* "More Than Words"; Mr. King's Chemistry class; RHS Football games; February of my sophomore year.

Michelle Lee Carmichael
2 Padlock Circle, Canton; *Birthdate:* October 11, 1974; *Ambition:* To live a long and happy life; *Favorite Song:* "If We Hold On Together"; Color Guard 10, 11, 12-Capt.; Marching Band 9; School Store 9; Friends and Fun.

Anna Chin
12 Old Farm Road; *Birthdate:* December 28, 1973; *Ambition:* To live a fulfilling life with the one I'll always love; *Favorite Song:* "I'll Be Your Everything"; Tutoring 11, 12; Community Service 11, 12; Cheerleading 9; French Club 9, 10, 11; All the friends I've made; Explosives during Chemistry labs; Round rice crispy treats.

Mark D. Bronski
41 Tiffany Drive; *Birthdate:* June 10, 1974; *Ambition:* To stay young forever; *Favorite Song:* "Photograph"; Soccer 10; Baseball 9, 10, 12; Basketball 9, 10, 11, 12; Mr. Valencourt's class freshman year; Halloween 1990.

Laura Katherine Campbell
13 Curran Terrace; *Birthdate:* January 29, 1974; *Ambition:* To make my dreams into reality; *Favorite Song:* "The Rose"; Vice-President of Class 10, 11, 12; Student Council 9, 10, 11, 12; Publicity Coordinator SEMASC 11, 12; Cheerleader 10, 11, 12-Capt.; Homeroom Advisor 11, 12; 12/30/88; MASC, The Ostrick; Summers in Hull, Don Henley, New Hampshire; To all my friends and family; Thank you — I Love You.

Liza Challenger
590 North Street; *Birthdate:* January 20, 1974.

Tina T. Chin
9 Kathleen Road; *Birthdate:* June 20, 1974; *Ambition:* To live life the way I want; *Favorite Song:* "Everything I Do, I Do For You"; School Store 9, 10, 11, 12; French Club 9, 10, 11, 12; International Club 9, 10, 11, 12; Community Service 10, 11, 12; National Honor Society 10, 11, 12; Lunchtime with my friends; Annual French Club trip to Fanueil Hall; Doing Physics lab.

Ishmael E. Christmas
5 Garren Terrace; *Birthdate:* June 3, 1973; *Favorite Song:* "Rock Witch Ya"; *Ambition:* To seek the knowledge from others; Track 9, 10, 11, 12; Football 9, 10, 11, 12; Spring Track 9.

Shawn Dennis Clapp
39 Ward Street; *Birthdate:* October 23, 1974; *Ambition:* To run a brewery with Steven; *Favorite Song:* "Wish You Were Here"; Football 9, 10, 11, 12; Baseball 9, 10, 11, 12; Track 9.

Amy Beth Cole
39 Bittersweet Lane; *Birthdate:* September 13, 1974; *Ambition:* To make all my dreams come true; *Favorite Song:* "Vision of Love"; National Honor Society 10, 11, 12; Show Choir 9, 10, 11, 12; Drama Club 9, 10, 11, 12; Community Service 9, 10, 11; Student Council 11, 12; Studs in the Thanksgiving Day rally; Winter semi-formal 1991; Friends for a lifetime.

Joel Anthony Connor
24 Petipas Lane; *Birthdate:* June 13, 1974; *Ambition:* To have a happy and successful life; *Favorite Song:* "Imagine"; National Honor Society 10, 11, 12; Student Council 10, 11, 12; Track 9, 10, 11, 12; Basketball 10, 11, 12; Cross Country 10, 11, 12; My first day of school at Randolph High; Winning the League Championship in basketball; My boys; I'd like to thank my parents and friends for making my years at RHS memorable.

Lori A. Christopher
285 Chestnut West; *Birthdate:* April 19, 1973; *Ambition:* To be happy at whatever life brings me; *Favorite Song:* "Hotel California"; Business Club 11, 12; Public Relations 12; Missy — "Look, revenge of the nerds"; Lizzy — "Never forget July 3, 1991."

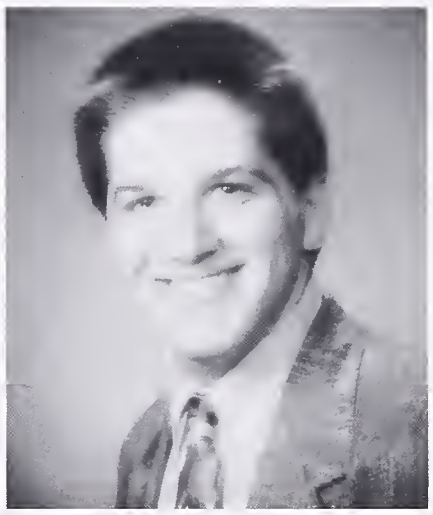

Steven Jeffrey Cohen
100 Fernandes Circle; *Birthdate:* October 13, 1974; *Ambition:* To be rich; National Honor Society 11, 12; Newspaper Club 10, 11, 12-Technical Editor; Computer Club 9, 10, 11, 12-Vice-President 11, 12.

Diane Maria Condlin
71 Rockefeller Street; *Birthdate:* December 12, 1974; *Ambition:* To become a successful Dental hygienist and to lose twenty pounds; *Favorite Song:* "You've Got A Friend"; SADD 9, 10, 11, 12-Treasurer 11, 12; Peer Leadership 11, 12; Cheerleading 9, 10, 11; Business Club 12; Powder Puff 11, 12; Rebecca Shrager, Kevin Schneider — I'll always love you!; All the good rallies and hockey games; To all my wonderful friends — I LOVE YOU ALL!

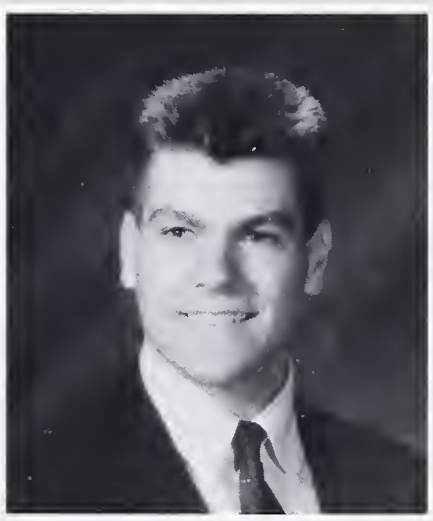

Philip M. Courier
37 Fitch Terrace; *Birthdate:* June 22, 1974; *Ambition:* There was one?; *Favorite Song:* "Hey Hey, What Can I Do?"; Football 9, 10, 11, 12; Baseball 9; Winter and Spring Track 9, 10, 11, 12; Art Club 10; Boring vacations with Mike and Kevin; Sunbird, Rest in Peace.

McArthur P. Daley
79 Bridle Path Circle; *Birthdate:* July 30, 1974; *Ambition:* To be a wrestling superstar; Football 10, 11, 12; Wrestling 9, 10, 11, 12; 1990-91 Wrestling State Champ.

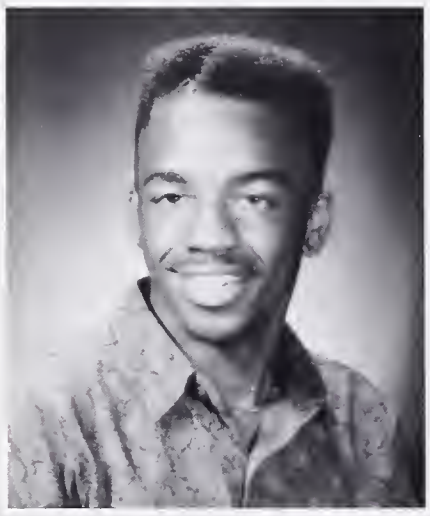

George Taylor Davis
262 Liberty Street; *Birthdate:* September 21, 1974; *Ambition:* To get a good job and live long; *Favorite Song:* "You Gots To Chill"; Basketball 9, 10, 11, 12-capt.; Spring Track 9, 10, 11; Cross Country 10, 11, 12; Student Council 12; Task Force 12; Class President 12; Winning 1990-91 ACL Championship; All my friends at RHS.

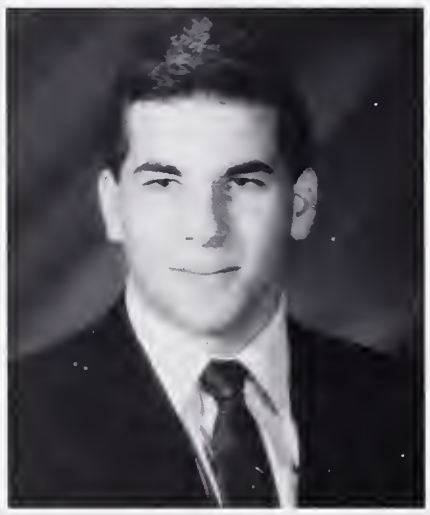

Anthony William DeCouto
61 Oak Street; *Birthdate:* May 15, 1974; *Ambition:* To be successful; *Favorite Song:* "Rocky"; theme song; Football 9, 10, 11, 12-Capt.; Wrestling 10, 11, 12-capt.; Track 9; Peer Leadership 11, 12; Student Council 11; 1990-91 Wrestling Team crowned State Champs.

Carlos H. Delfin
89 Chestnut Street; *Birthdate:* April 16, 1973; *Ambition:* To go to college and become successful; *Favorite Song:* "Can't Trust It"; Football 9, 10; Art Club 10; Mr. Nelson and his singing; Mr. Sarney and his cartwheels.

Jennifer Darcy
27 Vine Street; *Birthdate:* March 21, 1974; *Ambition:* To play Janet in the Rocky Horror Picture Show and to be it, not dream it; *Favorite Song:* "I Still Believe"; Student Council 9, 10, 11, 12; Great Boston Student Advisory Council 11, 12; State Student Advisory Council 12; Cheerleading 9, 10, 11, 12-capt.; Powder Puff 11, 12; Jr. Prom '91 — "I Touch Myself"; Laura + Loretta — 'carpe diem'; Homecoming weekend 1991.

Sherri A. Debrave
73 Truman Drive; *Birthdate:* February 14, 1974; *Ambition:* To run daycare centers, to be successful and always happy; *Favorite Song:* "Through The Years"; Track 9, 10; Drama 9; SADD 9, 10, 11; Support-a-Friend 11-Vice President; Jr. Prom and Winter semi-formal '91; Football games with Eric, Hope, Robyn, and Maribella; thanks to all my friends for making the memories at RHS special.

Lillian Mauereen Dejesus
53 Maverick Street, Chelsea; *Birthdate:* December 8, 1971; *Ambition:* To be in food service; Soccer 10, 11, 12; Basketball 9, 10, 11, 12; Talking in the hallway and at lunch with my friends; Champs '91.

Nancy Marie deMacedo
5 Huckleberry Lane; *Birthdate:* March 1, 1974; *Ambition:* To live long and prosper — money wise; *Favorite Song:* "Independent"; Softball 9, 11, 12; Basketball 12; Soccer 9, 10; Powder Puff 11, 12; Homeroom Representative; birthday beatdowns; Fractured tailbone.

William Michael Donahue
85 Old Street; *Birthdate:* September 26, 1974; *Ambition:* To be successful and make more money than my friends; *Favorite Song:* "Killer of Giants"; Football 11, 12; Baseball 11, 12; Track 11, 12; Gibbs; I smell hand; Football Senior Year 9-2.

Chris J. Doran
28A Liberty Street; *Birthdate:* April 3, 1974; *Ambition:* To reach high goals; *Favorite Song:* "Forever My Lady."

Tynika A. Dunn
17 Lori Lane; *Birthdate:* December 12, 1974; *Ambition:* To be the best I can be in everything I do; *Favorite Song:* "You Can't Have Your Cake and Eat It Too"; chorus, Track; All my friends that I'm going to leave behind; Leaving the real good rallies; Senior Freak Week.

Amy Jeanne Dziergowski
34 Tiffany Drive; *Birthdate:* February 26, 1974; *Ambition:* To have all my dreams come true; *Favorite Song:* "Through The Years"; Swim Team 9, 10, 11, 12-Capt.; Softball 9, 10, 11, 12; Student Council 10, 11, 12; National Honor Society 10, 11, 12; *Oracle* Staff 12; The Arrow Dance; 24 Hour Club; She's A Small Wonder; Look, there's Case and Frick; Dum Dum lollipops.

Scott Paul Donovan
1 Hammond Street; *Birthdate:* September 14, 1974; *Ambition:* To be a member of a rock group; *Favorite Song:* "Along The Water"; Model Rocketry Club 10, 11, 12; I liked the teachers; I made a lot of good friends.

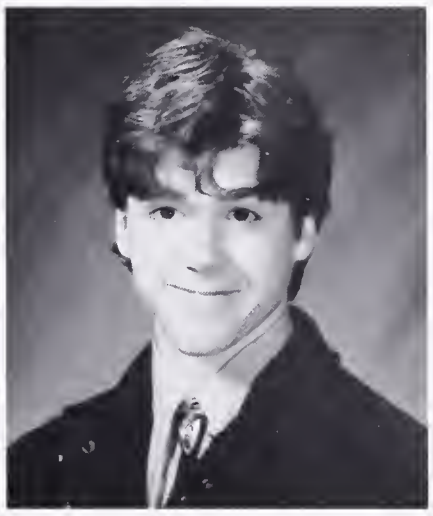

Melissa Jeanne Duffy
10 Connolly Street; *Birthdate:* May 13, 1974; *Ambition:* To have an exiting and happy life; *Favorite Song:* "The Song Remains The Same"; SADD 10, 11, 12; Business Club 11, 12-Secretary; Public Relations 12; Senior Year; Freak Week; Ethel; Cancun; Taco Bell; New Hampshire; Jill's million dollar questions at lunch; Ya Tammy Ya; Great Chucky; Extreme; Colleges; Laura, Tammy, Jill, Heidi, Lori, I Love You Guys.

Jennifer Jean Durand
20 Ledgewood Drive, Canton; *Birthdate:* July 9, 1974; *Ambition:* Go to college, have a family and wonderful marriage, be successful; Basketball 9, 10; Soccer 9; Student Council 12; *Oracle* Staff 12; Basketball Tournaments; My friends and I always hanging out.

Jill Elizabeth Emerson
94 Oak Street; *Birthdate:* October 18, 1974; *Ambition:* To make the world better and have fun doing it; *Favorite Song:* "Winds of Change"; Peer Tutors 10, 11, 12; Newspaper 10, 11, 12-Assoc. Editor; Honor Society 10, 11, 12; French Club 9, 10, 11, 12; English Teachers; The biannual newspaper; 7th period fire drills.

Sean Patrick Fay
3 Pauline Street; *Birthdate:* October 4, 1973; *Ambition:* Man learns to fly without wings; *Favorite Song:* "Don't Cry"; Football; Lifting; Passing period; Lunch; dances.

Jill Ann Fineman
13 Michelle Lane; *Birthdate:* September 21, 1974; *Ambition:* To some day de-valley girl my voice; *Favorite Song:* "Walk Through Fire"; SADD 10, 11, 12; Business Club 11, 12; Public Relations 12; Does my hair look O.K.? Tammy, will you drive me . . .; Hey Missy, nice going chucky (great); Peanut Butter and Fluff deals; Taco Bell; N.H. 91; That awesome song by Extreme.

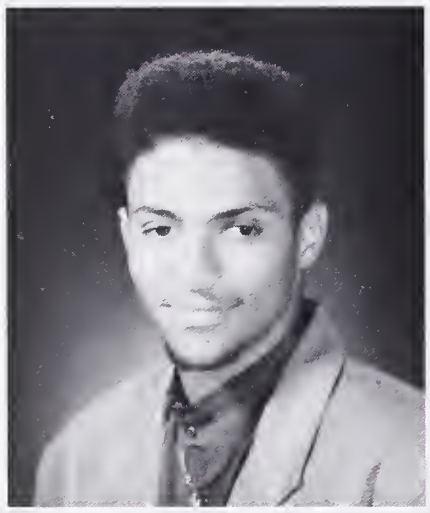

Amilcar D. Fonseca
15 Lori Lane; *Birthdate:* June 18, 1974; *Ambition:* To be happy, live long, and prosper; *Favorite Song:* "Troop, Spread My Wings"; Track 9, 10, 11, 12; Cross Country 10, 11, 12; My turn 12; Students for Racial Harmony 12; My true, blue friends; Andrea's drop kick.

Melissa Robyn Fox
43 Anderson Drive; *Birthdate:* July 25, 1974; *Ambition:* To turn my dreams into reality; *Favorite Song:* "The Best of Times"; Class Secretary 9, 10, 11, 12; Student Council 9, 10, 11, 12; National Honor Society 10, 11, 12; *Oracle* 12-Co-Editor-in-Chief; Homeroom Advisor 11, 12; Steve — "Everything I Do, I DO It For You" — ILY. A+F; 7-3-90; Nantasket; Mugshot '89; Doorbell; Best place?; Guys — Don't do that!; To my family and friends — Thanks for the memories! — ILY.

Tremain Kenneth Fernandes
7 Old Farm Road; *Birthdate:* April 4, 1974; *Ambition:* To be rich and weigh more than 120 lbs.; *Favorite Song:* "It's So Hard To Say Goodbye to Yesterday"; Business Club 10, 11, 12; Soccer 9, 12; Track 10; Painting D.E.V.I.L.S. on our chests; Playing hearts; Yuri — "Tre, I need food, I need food badly"; All of my friends — Keep in touch.

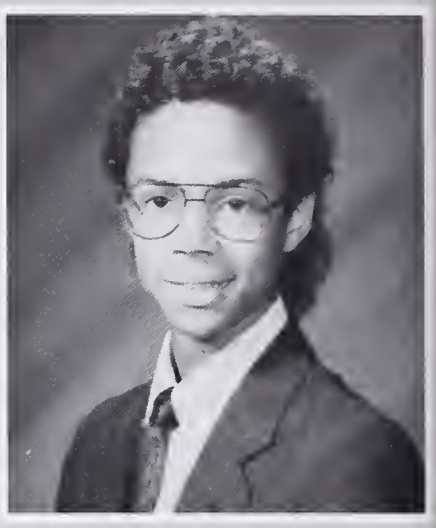

Dina M. Fiore
10 Alfred Terrace; *Birthdate:* October 16, 1974; *Ambition:* To one day get into the Bruin's locker room; *Favorite Song:* "Seeing Things"; Track 9; Softball 11, 12; Laurie, Ann, Peanut M&M's, Mike, Jay, Rob, Jenn (Winchester), Pick up your gadgets and get out!; I have an ulcer, Lisa; Watching Bruins game at Junior Prom.

Scott B. Fortes
46 Birchwood Road; *Birthdate:* February 15, 1974; *Ambition:* To be a successful business person; *Favorite Song:* "One Night Lover"; Basketball 9, 10, 11, 12;; Spring Track 9, 10, 12; Cross Country 11.

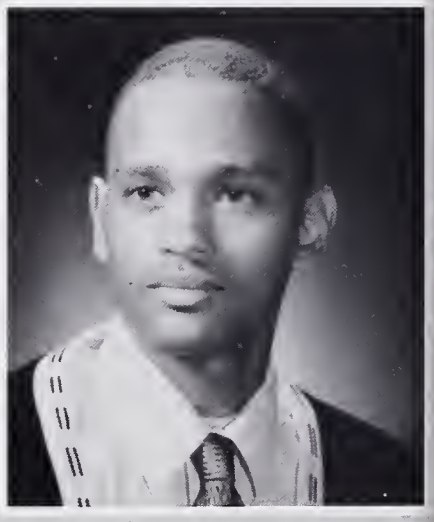

Richard M. Fruzzetti
243 Highland Avenue; *Birthdate:* January 9, 1974; *Ambition:* To be on the cover of *Forbes; Favorite Song:* "Star Spangled Banner"; Football 9, 10, 11, 12-Captain; Basketball 9, 10, 11, 12-Captain; Baseball 9, 10, 11, 12-Captain; Class President 10, 11; National Honor Society 10, 11, 12; Ordering pizza to Chemistry class; Relaxing New Year's Eves.

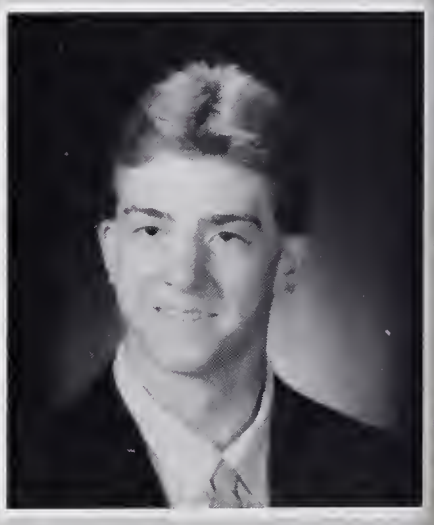

Jeremy Michael Fucile
76 Lafayette Street; *Birthdate:* October 21, 1974; *Ambition:* To be the best I can and succeed; *Favorite Song:* "Shine On You Crazy Diamond"; Track 9, 10; Honor Roll 9, 10, 11, 12; Business Club 10, 11, 12; Community Service 10, 11, 12; Ninth grade science; Chocolate chip cookies from the cafe.

Susan Galvao
72 L'Heureux Circle; *Birthdate:* July 11, 1974; *Ambition:* To do the best in whatever I choose to do; *Favorite Song:* "When I'm With You"; My Turn 10, 11, 12.

Melanie Hope Ganem
23 Ralph Stubbs Road; *Birthdate:* February 3, 1974; *Ambition:* To record an album for Motley Crue; *Favorite Song:* "Home Sweet Home"; French Club 9, 10, 11, 12; Drama Club 9, 10, 11, 12; Honor Society 10, 11, 12; French Club's trip to France; Constant fire drills; Drama States Competition 1991 at Belmont.

Michael Allen Gass
1 Glover Brook Road; *Birthdate:* September 14, 1974; *Ambition:* To Have Money; *Favorite Song:* "Ramble On"; Baseball 9, 10, 11, 12; Basketball 9; Academic Bowl 10, 11, 12; Tutor 11, 12; 7-10 Club; boring summers doing nothing with Phil and Kevin; Running in 90 degree weather after losing 36-0 to Middleboro.

Maribella Gafanhao
22 Michael Road; *Birthdate:* October 29, 1974; *Ambition:* To become a retail manager and travel the world; *Favorite Song:* "Don't You Forget About Me"; SADD 9, 10, 11, 12; Period 7 fire drills; Mr. Gallagher's period 7 English class.

Adam R. Gamer
8 McDonnell drive; *Birthdate:* December 9, 1974.

Daniel Mark Garber
6 Reservoir Drive; *Birthdate:* November 8, 1974; *Ambition:* To see how the world works; *Favorite Song:* "Dreams"; SADD 9; Community Service 10; Business Club 10, 11, 12; Student's Alliance Against Racism 9, 10, 11; Hearts; 24-hour Club; Cookie Kweem.

Chad J. Gerstel
22 Vine Street; *Birthdate:* February 16, 1974; *Ambition:* To go to college; *Favorite Song:* "Comfortably Numb"; Football 9, 10; Jeff Farmer; The B's.

Shawn Ghose
23 Old Street; *Birthdate:* June 25, 1974; *Ambition:* To be financially secure by age 35; *Favorite Song:* "Limelight"; Tennis 10, 11, 12; The Aaron Daily; 12-10-91; Seven-Ten Club.

Steven Edward Goldman
14 Oakwood Avenue; *Birthdate:* August 21, 1974; *Ambition:* To be in the movie Die Hard III: *Favorite Song:* "All I Need"; Baseball 9, 10, 12; Tennis 11; Band 9, 10, 11, 12-President; Chorus 10, 11, 12; Drama 10, 12; The Seven-Ten Club; Dancing to the Boogaloo in a marching band uniform; Doing the wave in Mr. Giuggio's seventh period English class.

Mattie P. Grant
37 Fowler Street; *Birthdate:* November 20, 1973; *Ambition:* To live my life to the fullest and have fun doing it; *Favorite Song:* "How Do I Say Goodbye to Yesterday"; Indoor Track 9, 10, 11, 12-Captain; Outdoor Track 9, 11, 12; Chorus 9, 10, 11, 12-Assistant Manager; Student's Alliance Against Racism 12; My turn 12; When the girls made a slam book, and the boys stole it.

Jodi Lynne Griffin
12 Acorn Drive; *Birthdate:* February 7, 1974; *Ambition:* To become a physical therapist; *Favorite Song:* "The Rose"; Cross Country Track 9, 10; *Oracle* Staff 12; Homeroom Representative 12; the day the fire alarm was pulled 7 times; Graduation; Proms.

Stephen Elliot Gladstone
15 Eagle Rock Road; *Birthdate:* December 22, 1974; *Ambition:* To become a regular on the Miller Lite Pro Beach Volleyball Tour; *Favorite Song:* "Shooting Star"; Basketball 9, 10, 11, 12; Soccer 10, 11, 12-capt.; National Honor Society 10, 11, 12; Community Service 11, 12; *Oracle* Staff 12-co-editor-in-chief; Bathroom Talk; Doorbell; Nantasket; To my family and friends — thanks for the memories; Melissa — I love you — A + F!

Jodi Beth Gosule
12 Drinkwater Avenue; *Birthdate:* February 21, 1974; *Ambition:* To help people with whatever I do and to live a happy life; *Favorite Song:* "The Rose"; Community Service 9, 10; *Oracle* Staff 12; Homeroom Representative 9, 10, 12; SADD 9, 10; Powder Puff 11; What time is it? And, whom are you talking about?; Do you think she's pretty?!

Debra Ann Grayden
17 Velma Road; *Birthdate:* November 5, 1974; *Ambition:* To ride Shamu at Sea World; *Favorite Song:* "Come Sail Away"; Softball 9, 10; Community Service 12; *Oracle* Staff 12; Honor Roll 11, 12; Mary and Chuckie, a.k.a. Bunny, Grundig, Markie, Mark; Sleep tight, dream about me, watch out for the monsters . . . I Love You more than anything in the universe. I miss you.

Mark A. Grundig
47 Stevens Terrace; *Birthdate:* September 7, 1974; *Ambition:* To own lots of cats; *Favorite Song:* "Head Like A Hole"; Baseball 9, 10, 11, 12;; Football 11; Indoor Track 11, 12; *Oracle* 12; Halloween with Deb, Tom, Marsha, Al, and Nicole; Tom the Tuna.

Jean Reginald Guillaume
348 South Street *Birthdate:* November 10, 1972; *Ambition:* To become a computer engineer.

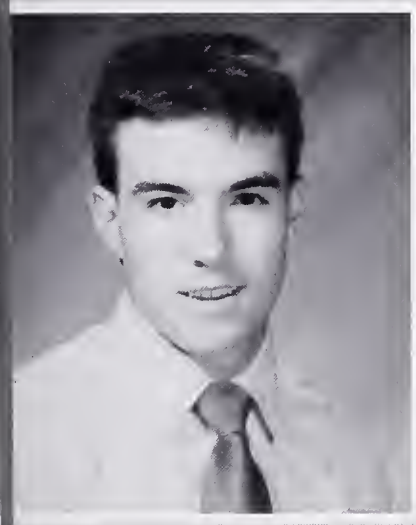

Vincent M. Hayward
48 Emily Jeffers Road; *Birthdate:* August 12, 1974.

Mark G. Healey
54 Stacy Street; *Birthdate:* May 22, 1974; *Ambition:* To go over Niagara Falls in a barrel; *Favorite Song:* "Third Wind"; Cross Country Track 9, 10, 11, 12; Track 9, 10, 11, 12; Student Council 9, 10, 11, 12; National Honor Society 10, 11, 12; Band 9, 10, 12; Tutor 11, 12; Kinneys in N.Y. — Franklin Park; The Ground Round Jr. Year; Winter track league champs; Mardi Gras 1989.

Sidarith Bochan Hing
27 Hall Street; *Birthdate:* July 10, 1972; International Club 11, 12.

Gabriel Harrison
181 Chestnut Street

John Christopher Healey
54 Stacy Street; *Birthdate:* May 22, 1974; *Ambition:* To run the Boston Marathon (only once); *Favorite Song:* "With Imagination (I'll Make It)"; Cross-Country 9, 10, 11, 12-Captain; Student Council 9, 10, 11, 12-Secretary; Winter/Spring Track 9, 10, 11, 12; Student School Committee 9, 10, 11, 12; National Honor Society 10, 11, 12; 14:43 — 9 minutes off; New York — all but 18 minutes of it; Jeep.

Kenneth W. Hickman
401 West Street; *Birthdate:* May 7, 1974; *Ambition:* To be happy, healthy, wealthy and wise; *Favorite Song:* "Can't Trust It"; Basketball 9, 10, 11, 12-Captain; Track 9, 10, 11, 12-Captain; Winning a basketball league championship; Marci in math.

Donna C. Huddleston
8 Tangen Street; *Birthdate:* April 3, 1974; *Ambition:* To be happy and successful; *Favorite Song:* "How Can I Say Goodbye to Yesterday"; French Club 9; Honor Roll 9; Santa's Dream '89 and '90; Football games with Nicole (pickle); Studies with Hope, Heather, and Lori.

Melissa Tracy Hunt
380 North Street; *Birthdate:* June 1, 1974; *Ambition:* To travel and become a doctor; *Favorite Song:* "Diamonds and Pearls"; Nadine Kerr, Natasha Kerr, and Maribella Gafanhao.

Kris Jacobson
2 Martindale Road; *Birthdate:* August 8, 1973.

Picture
Not
Available

Maltina JnBaptiste
7 Pond Lane; *Birthdate:* May 27, 1974; *Ambition:* To graduate high school, and enter a university as soon as possible; *Favorite Song:* "Unforgettable."

Hope Alysse Kaplan
197 Oak Street; *Birthdate:* March 16, 1974; *Ambition:* To live a happy life and be successful in whatever career I pursue; *Favorite Song:* "That's What Friends Are For"; Honor Roll 9, 12; Track 9; French Club9; Drama Club 9; Homeroom 11th, 12th; Film Studies with Sherri.

Melissa Jacobs
48A Fitch Terrace; *Birthdate:* December 19, 1974; *Ambition:* To be the one woman to come between the Four Fun Boys; *Favorite Song:* "Dream On"; *Oracle* 12; Softball 9, 10, 11, 12; Amnesty International 11; Why did Harlan ask me to dance, Oscar?; The little, Peter, Dumpy, Miguel, and all of our friends on Sunday nights.

Stephanie Denise James
15 Feener Circle; *Birthdate:* March 12, 1974; *Ambition:* To own my own business; *Favorite Song:* "Jodeci Tape Side 1"; Afro-American Club 9, 10; *Oracle* 12; My Turn 12; Charlita keep dancin, Tiara stay small, Cynthia keep the weave up, Mishme stay wise, Manuela and Liza stay best friends, Tynika: a.k.a. Jelly Girl!, Breakfast with John and Sean on Mondays, Takeisha stay sweet.

Patricia Anne Kaiser
52 Truman Drive; *Birthdate:* March 30, 1974; *Ambition:* To be a fashion designer, and have Sacha Stone glue rhine"stones" on my designs; *Favorite Song:* "I Remember You"; Winter Track 9; SADD 11; Powder Puff 12; Miss you Rebecca best friends forever; to my closest friends, Thanks for all the great memories; Senior year football and hockey parties, Cancun, proms, graduation, the future.

Sean P. Kenney
1 Barry Circle; *Birthdate:* April 24, 1974; *Ambition:* To be a successful engineer; *Favorite Song:* "Down With O.P.P."; Hockey 11, 12; Soccer 12; Golf 11, 12; Hockey season; Cancun.

Kristy J. Keohane
10 Overlook Road; *Ambition:* To be a successful cosmetologist; *Favorite Song:* "One Night Love Affair"; Powder Puff 11, 12; SADD 11; Homeroom Representative 10, 11, 12; Proms; Freak Week, Homecoming, Rallys; Senior Year, Graduation, Friends Forever.

Joanne Kathrine Kilar
6 Cormey Circle; *Birthdate:* May 24, 1974; *Ambition:* To become a nurse; *Favorite Song:* "Don't Let The Sun Go Down On Me."

Christopher Anthony LaFratta
10 L'Heureux Circle; *Birthdate:* August 15, 1974; *Ambition:* To have my writings change people's perspectives and open their minds; *Favorite Song:* "Darling Nikki"; Indoor Track 9, 10; Student Task Force Against Racism 12; Battle of the Bands 9-18-90; Junior Prom; A "B" from Mr. Allen for two years.

Tiffany Christine Lee
113 Pacella Park Drive; *Birthdate:* August 7, 1974; *Ambition:* To use my knowledge to help others; *Favorite Song:* "Glory of Love"; Softball 9, 10, 11, 12; School Store 9, 10, 11, 12; Math Team 11, 12; Academic Bowl 11, 12; National Honor Society 10, 11, 12; Softball Atlantic Coast League Champs 1991; Strengthen friendships that will last forever; Slaving at the school store for 4 years.

Nadine Maria Kerr
6 Rae Circle; *Birthdate:* January 11, 1973; *Ambition:* To become a dentist; *Favorite Song:* "Tell Me What You Want Me To Do"; Afro-American Club 11, 12; Teen Forum 11, 12; Good friends — Aleida Miranda, Sara Rumar, Janet Baggs, Melissa Hunt; Mr. Mavor; Rallys.

Alan Kin
18 Abbey Street; *Birthdate:* October 9, 1973; *Ambition:* To be a success and have a happy life; French Club 9, 10, 11-Secretary, 12; Honor Roll 9, 10, 11, 12; Track 9, 10, 11; Individual Advisor 11; Computer Club 10; Freshman Freak Week; Being a senior at Randolph High; Having Miss Ward, whose class 1 have learned the most from.

Andrew Marc Lamkin
19 McDevitt Road; *Birthdate:* March 26, 1974; *Ambition:* To own Manhattan and a Jaguar; *Favorite Song:* "Running With The Devil"; Football 9, 11, 12; Track 10, 11, 12; Homeroom Representative 10, 11; Individual Advisor 11; Hockey Broadcaster 11, 12; Victory over Hingham; Freshman basketball donut fights; Tiggy and the boys running with the Devils.

Heather Lauren Lemoine
252 High Street; *Birthdate:* July 20, 1974; *Ambition:* To be happy; *Favorite Song:* "Piano Man"; Softball 10, 11, 12; Powder Puff 11; Homeroom Representative 10, 12; SADD 9, 10; *Oracle* 12; Mr. A. King's 5th period science class; Wining the ACL championship in softball.

Melanie Marie Letzring
30 Lantern Lane; *Birthdate:* May 24, 1974; *Ambition:* To love the game beyond its prize; *Favorite Song:* "With or Without You"; Student Council 9, 10-Secretary, 11-Vice-President, 12-President; Softball 9, 10, 11, 12-Captain; Soccer 11, 12-Captain; National Honor Society 10, 11, 12; *Oracle* Staff 12; #7, Don Henley, New Hampshire, Fish Guy, The Ostrich, 24-hour club, The Kleb Chorus; To the Gang; Here's to many more laughs and memories.

Tamara Rose Levy
8 Imrie Street; *Birthdate:* September 7, 1974; *Ambition:* To be successful at whatever I do; *Favorite Song:* "Don't Stop Believin' "; SADD 9, 10, 11, 12; Business Club 11, 12; Public Relations 12; NH "91"; Jill, do you want to go to Taco Bell?; Freak Week; Missy, don't crash up your car again!; Art class — Not; Cancun; Graduation; I love you mom and dad.

Adria Benadette MacDonald
224 South Main Street; *Birthdate:* March 24, 1975; *Ambition:* To serve my country as a naval officer and pilot, and be the best person that I can be; Track 10, 11, 12; SADD 10, 12; Drama Club 11, 12; Chorus 10, 12; Band 9, 10; Getting my first letter in track; Working with Michele Siegal and SADD on Substance Abuse Awareness Day; Cast party after the "Valiant" production in my junior year.

Michael Julius Mateo
30 Vine Street; *Birthdate:* November 17, 1973; *Ambition:* To be #1 in John Madden's Football; *Favorite Song:* "It's So Hard to Say Goodbye To Yesterday"; Football 9, 10, 11, 12; Basketball 9, 10, 11, 12; Spring Track 10, 11, 12; Honor Society 10, 11, 12; Homeroom Advisor 11, 12; My first Varsity touchdown; Freshman Basketball donut fight; Andrew Lamkin's fumble recovery.

Howard Yin Leung
Ambition: To be successful at anything I do; *Favorite Song:* "Unforgettable"; Learned to play Hearts.

Andrew Scott Loomis
15 Birch Drive; *Birthdate:* March 21, 1974; *Ambition:* To graduate from Harvard Law; *Favorite Song:* "Bat Out of Hell"; Tennis 9, 10, 11, 12-Captain; Computer Club 10, 11, 12-President; School Newspaper 10, 11, 12-Technical Editor; Basketball 9; SADD 9; Freshman basketball doughnut fights; The Aaron Daily; Lamkin's fumble recovery.

Elaine Marks
63 Althea Road; *Birthdate:* June 9, 1974; *Ambition:* To be happy and successful; *Favorite Song:* "Emotions"; French Club 9, 10, 11, 12-Pres.; Honor Society 11, 12; Amnesty 11, 12; Homeroom Advisor 11, 12; Spring Track 10.

Kenneth James Matson
80 Pond Lane; *Birthdate:* January 1, 1973; *Ambition:* Be successful in whatever I try; *Favorite Song:* "The Right Stuff"; Office Clerical 11, 12; Teachers and students; My teacher's jumbles.

Marie Alerte Maurice
95 Bridle Path Circle #909; *Birthdate:* January 13, 1973; *Ambition:* To finish high school and college; *Favorite Song:* "From a Distance."

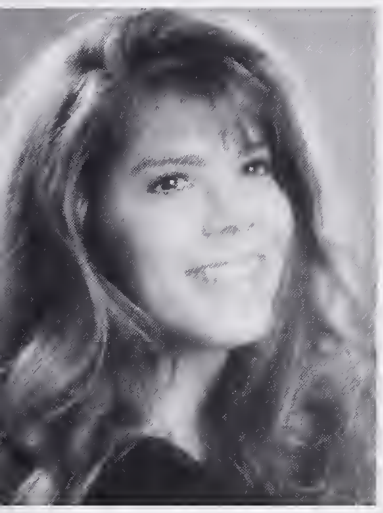

Tara McBratney
109 South Street; *Birthdate:* January 21, 1974; *Ambition:* To be happily married, have a successful career, and live a stress-free life; *Favorite Song:* "Wonderful Tonight"; Cross Country 9, 10; Winter Track 9, 10, 11, 12; Spring Track 9, 10, 11, 12; *Oracle* Staff 12; Student Council 12; Powder Puff 11, 12; Being Freshman Athlete of the Year; All the memories from the proms, semis and parties; OOOO-OH so awesome!

Jay Patrick McColgan
101 Old Street; *Birthdate:* January 3, 1975; *Ambition:* To be rich; *Favorite Song:* "I'm Too Sexy"; Hockey 11, 12; Golf 11, 12; Mr. Allen Period 3; Going to the gym every period Junior year.

Shira Marie McCormack
31 Upham Street; *Birthdate:* April 1, 1974; *Ambition:* To be successful in my travel career; *Favorite Song:* "The Unforgiven"; Business Club 12; Public Relations 12; School Store 9; Singing "There was a girl with a pale pink dress" with Tammy; Tina saying "I I love love double double fudge fudge" in the halls; My friends.

Tricia Ann Mazzarella
54 Althea Road; *Birthdate:* April 7, 1974; *Ambition:* To be rich, never marry, and never live in Compton again; *Favorite Song:* "Emotions"; Chorus 12; Peer Leadership 12; Hey Amy — "Take me to the Elks!"; Spending my first week at RHS in the Lecture Hall with all of my Lecture Hall buddies.

Grady Travis McClinton
26 Birchwood Road; *Birthdate:* September 29, 1973; *Ambition:* Never to come back to Randolph (except for Holidays); *Favorite Song:* "Flavor of the Month"; Football 9, 11, 12; Basketball 9, 11; Track 9, 10, 12; Ken breaking his foot-tee-hee!; That stupid slam book; Slamming McArthur into all the lockers.

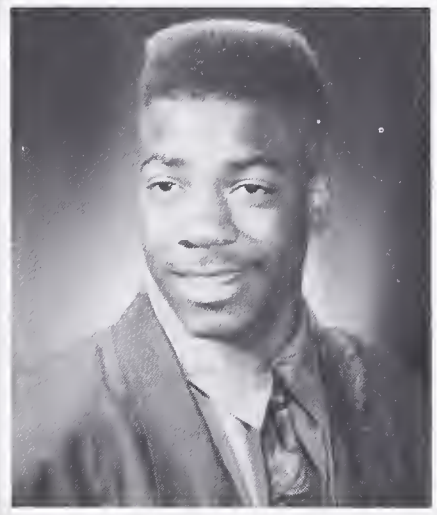

Susan McColgan
101 Old Street; *Birthdate:* January 3, 1975; *Ambition:* To be successful; *Favorite Song:* "Don't Cry"; Tutoring 11, 12; Friends; Winter Semiformal; Senior Freak Week.

Andrea R. McFarlene
45 Highland Avenue

Michael E. McLoughlin
33 Sunset Drive; *Birthdate:* April 15, 1974; Football 9; Track 9, 10, 11, 12; Andy Lamkin's fumble recovery at Thanksgiving game.

Kimberly Ann Micele
24 Robert Arey Drive; *Birthdate:* August 23, 1974; *Ambition:* To be happy and successful in whatever I do in the future; *Favorite Song:* "It's So Hard to Say Goodbye"; Softball 10, 11, 12; The Homecoming Rally; Senior Freak Week; To my friends — Thanks for being there for me and listening to my cute stories! Thanks a lot!

William F. Mofford
82 Grove Street; *Birthdate:* May 17, 1974; *Ambition:* Never to be called skinny again; *Favorite Song:* "Classic Girl and Three Days"; Football 9, 10, 12; Hockey 9, 10, 11; Peer Leadership 12; Getting lost on the way to the Junior Prom because of Edita's bad directions; Having the best football record in all of Randolph's history (9-2); Chinese Pat.

Robert Manning Mullen, Jr.
76 Pond Lane; *Birthdate:* January 12, 1974; *Ambition:* To revolutionize film; *Favorite Song:* "Bookends"; Marching Band 9, 10, 11, 12; Jazz Band 10, 11, 12; Teen Forum 11, 12; Student's Alliance Against Racism 12; Theater Guild 12; I remember the smell of the old gym; I remember the infamous trumpet line; I remember the easy life.

Jamie Elaine Metherall
3 Forrest Avenue; *Birthdate:* February 23, 1974; *Ambition:* To become the head RHS security guard; *Favorite Song:* "In Your Eyes"; Marching Band 9; Chinese food after the Junior Prom; Wollaston Beach; Senior Freak Week; To my friends — Thanks for being there. I'll miss you. I love you.

Edward Anthony Mitchell
9 Corcoran Street
Birthdate: December 28, 1973; *Ambition:* To live forever; *Favorite Song:* "Singing This Song"; Wood Shop 10, 11, 12; My Turn (Leadership Council) 11, 12; *Oracle* Staff 12; Afro-American Club 12-Pres.; Winning second place in the "Voice of Democracy" contest; Three outstanding teachers — Mrs. Baldwin, Miss Campbell, Ms. Golden; Mr. Allen and Mr. Brennan getting on my case for being tardy.

Joseph F. Morrissey
35 Deune Road; *Birthdate:* November 7, 1973; *Ambition:* To make a beer and call it Joe's Brewha; *Favorite Song:* "Radar Love"; Football 9; Baseball 9; Phil, It's a grub day.

Erika Lynn Nager
11 Hart Circle
Birthdate: January 2, 1974; *Ambition:* To be happy, successful, and have all my wishes come true; *Favorite Song:* "Endless Summer Nights"; SADD 9, 10, 11; Peer Leadership 12; Powder Puff 11; Yearbook Staff 12; Homeroom Representative 12; Jr. and Sr. Proms, Graduation!; Football games, Freak Week, rallies, Cancun; Friends forever: Sacha, Kristy, Stefanie, Diane, Jen, Michelle, Marci, Tricia, Debbie, Gina, "Eric."

Jason Andrew Nilsen
15 Old Street; *Birthdate:* June 8, 1974; *Ambition:* To go beyond the bounds of reality; *Favorite Song:* "The End, The Doors"; Room 105, 7-10 Club; Vinny Hayward asleep in class; Phil Courier pleading on his knees to be able to return to class.

Tammy L. Nunez
11 Holly Lane; *Birthdate:* June 1, 1973.

Amy Elizabeth O'Donnell
103 West Street; *Birthdate:* February 19, 1974; *Ambition:* To become a successful cosmetologist and live a happy life; *Favorite Song:* "Never Say Goodbye"; Swimming 9, 10, 11, 12; Powder Puff 11, 12; All my friends, the pink gorilla, swim team, powder puff, football games, rallies, freak week, semi-formal '90 and '91, Jr. Prom, 10th grade, Sr. Prom; Thanks Miss Harkins and Mr. Pignatelli.

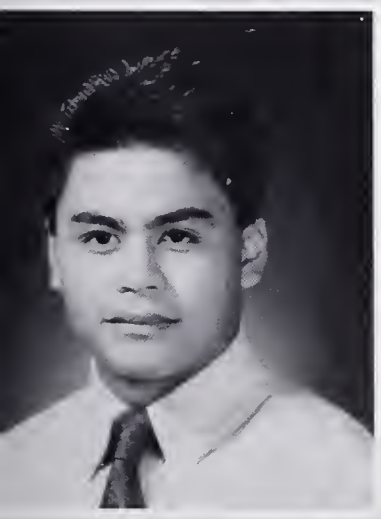

Amiel E. Orquiola
96 Bittersweet Lane; *Birthdate:* May 29, 1974; *Ambition:* To outgrow Dan Roth; *Favorite Song:* "My, My, My"; Tennis 10, 11, 12-Captain; Soccer 10;
Technical Editor of *Blue & White Banner* 11, 12; Honor Roll 10, 11, 12; Hull Beach V-ball; The mugshot with Angelo and Melissa at Loretta's; All my friends.

Rebecca Niver
3 Stoughton Street

Jill Anne O'Connor
17 Lind Terrace; *Birthdate:* June 20, 1974; *Ambition:* To be successful in whatever I do and to make a lot of money; *Favorite Song:* "I'll Be Your Everything"; Amnesty International 11; SAF 11; French Club 9, 10, 11; Chorus 12; De-shining in the cafeteria with Anna; Round Rice Crispy treats; Doing so much work in labs.

Julie Dawn O'Neil
30 Crowley Drive; *Birthdate:* January 24, 1974; *Ambition:* To someday become a nurse and live a long, happy successful life; *Favorite Song:* "Through the Years"; Cheerleading 9; Business Club 12; Public Relations 12; Senior prom, junior prom, winter semi-formal, freak week; Rebecca, I love and miss you!

Edita Outericka
15 Gerald Avenue; *Birthdate:* January 12, 1974; *Ambition:* To be successful in any career I choose and to stop stressing; *Favorite Song:* "The Rose"; Peer Leadership 12; SADD 10, 12; Amnesty International 12; Powder Puff 11, 12; *Oracle* Staff 12; Thanks for caring, Billy!; Nicole, can you do the boogaloo?; Games, proms, rallies, dances, all the good stuff.

Chris John Padovano
19 Denise Drive; *Birthdate:* January 27, 1974; *Ambition:* Total world domination; *Favorite Song:* "Wind of Change"; Tutor 10, 11, 12; Marching Band 9, 10; French Club 9; Glophy tripping over a juice box; Our month long, Friday fire alarm vacation Junior year; Traversing through 2 feet of snow to get to school, even though all other towns have the day off.

Janet M. Perles
902 Irving Road; *Birthdate:* May 16, 1974; *Ambition:* To dispel ignorance in the world; *Favorite Song:* "Skinny Sweaty Man"; Honor roll 10, 11, 12; Amnesty International 11-Treasurer, 12-Co-President; Student Council 12; Task Force for Racial Relations; Community Service 11, 12; Guidance office first day; Meetings with Herb; My rebirth.

Joy Elizabeth Phillips
89 Silver Street; *Birthdate:* October 16, 1974; *Ambition:* To be successful and happy; *Favorite Song:* "Piano Man"; Swim Team 9, 10, 11, 12; Powder Puff 11; Homecoming Rally '91; Powder Puff Game; Thanx Amy, Chris, Sue, Edita, and Nicole for making these four years so much fun.

Jonathan Clark Poet
1 Marconi Drive; *Birthdate:* November 4, 1974; *Ambition:* To keep all my money, my cars, and my hair; *Favorite Song:* "Silent Lucidity"; Soccer 9, 10, 11, 12; Homeroom Advisor 12; Tutor 12; National Honor Society 11, 12; *Oracle* Staff 12; The soccer team's near-perfect record; the games, rallies, and dances with the 24-hour club; All my friends.

Martin Victor Peretzman
24 Lantern Lane; *Birthdate:* May 26, 1974; *Ambition:* To be a physical therapist and have a happy family; *Favorite Song:* "It's So Hard to Say Goodbye To Yesterday"; Soccer 9, 10, 11, 12-Captain; Drama Club 10; Tutor 10, 11; French Club 10; Chorus 9; Making varsity soccer my freshman year; Scoring the winning goal in my first high school soccer game ever; Making ACL all-star in soccer.

Robyn M. Perlin
10 Fawn Circle; *Birthdate:* July 30, 1974; *Ambition:* To make a new wish every day; *Favorite Song:* "Cat's In The Cradle"; Children's Hospital Fund 9, 10, 11, 12; Amnesty International 11, 12-President; National Honor Society 10, 11, 12; Homeroom Advisor 11, 12; SADD 9, 10; Lab partners forever; Those successful chemistry lessons; Having a perfect attendance record.

Jeffrey C. Plizga
31 Kathleen Road; *Birthdate:* October 4, 1974; *Ambition:* To be successful and happy; Hockey 12; Baseball 9, 11, 12; Honor Roll 9, 10, 11; "Great place to be"; Mr. Allen's grade 11 2nd period class.

Joseph M. Pokaski III
10 Crawford Street
Birthdate: June 11, 1974; *Ambition:* To be the first U.S. President to host Saturday Night Live; *Favorite Song:* "Fool in the Rain"; Soccer 9, 10, 11, 12; Track 9, 10, 11, 12; Student Council 10, 11, 12; Academic Bowl 9, 10, 11, 12-Captain; Drama Club 9, 10, 11, 12; Ya da! Ya da! Bronski . . .; "Studs" '91; Chop's fumble recovery; Beach V-ball vs. Hull.

Robert M. Polin
36 Sarah Street; *Birthdate:* October 31, 1974; *Ambition:* To own my own business; *Favorite Song:* "Crazy For You"; Wrestling 10, 11, 12; Baseball 10; Track 9; Football 9, 10, 11; Racial Harmony Club 12; Vice-President of Marketing — Junior Achievement; Mr. Zopati's class 11, 12; Mr. Gallagher's class freshman year; Thank you, Mr. Hill, for freshman year.

Audra Beth Portnoy
7 Adams Drive; *Birthdate:* January 13, 1974; *Ambition:* To be a daycare worker; *Favorite Song:* "Don't Close Your Eyes"; Skipping school and not getting caught.

Jason P. Price
30 Soren Street; *Birthdate:* March 22, 1974; *Ambition:* Own and run an architecture firm; *Favorite Song:* "Master of Puppets"; Winter Track 9, 10; Spring Track 9, 10; Mr. Watt's drafting class sophomore year; Mr. Stevens freshman Earth Science; ISS.

Amy Beth Reed
19 Miacomet Avenue, Nantucket; *Birthdate:* September 9, 1972; *Ambition:* To be a marine biologist; Soccer 9, 10, 11, 12; Basketball 9, 10, 11, 12-Captain; Track 9; Softball 10, 11; 1991 ACL Softball Champs; Junior Prom 1991; Senior Prom, 1992.

Harry Allen Pompeo
42 Corthell Avenue, Whitman; *Birthdate:* February 4, 1973; *Ambition:* Get a good job, go to college, get married, have a wonderful family; *Favorite Song:* "White Christmas"; Baseball 10, 11.

Steven J. Preeper
169 Grove Street

Nicole Theresa Rabe
286 Grove Street; *Birthdate:* October 2, 1973; *Ambition:* To become a doctor; *Favorite Song:* "Against All Odds"; Harvard Model Congress 12; Amnesty International 12; SADD 12; Peer Leadership 12; Powder Puff 11, 12; I will never forget my friends Sue, Edita, Amy, Joy, and Kris, for their time that they spent listening to me stress about a major test!

David Joel Ricardo
11 Alice Road; *Birthdate:* January 29, 1974; *Ambition:* To become one with the wombats; *Favorite Song:* "Sexy Sadie"; Drama Club 9, 10, 11, 12; Marching Band 10, 11, 12; Academic Bowl 9, 10, 11, 12-Captain; Jazz Band 10, 11, 12; Math Team 9, 10, 11, 12; Blues jam with Winton; Making of the *Odyssey.*

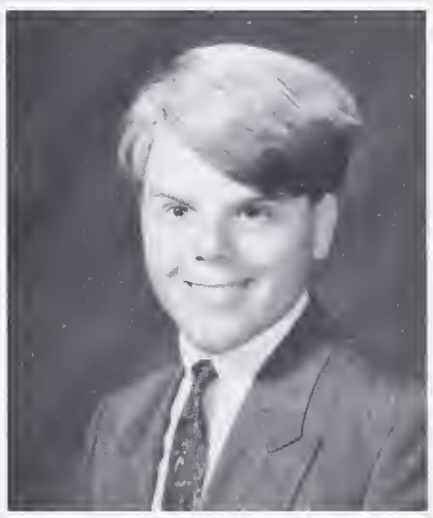

Kevin J. Richardi
41 Knights Crescent Drive; *Birthdate:* February 27, 1974; *Ambition:* Do my best in what I do; *Favorite Song:* "Hold On to The Night"; SADD; Hockey 9, 10, 11, 12-Captain; Football 9, 12; Blue Devil Invasion; Most loyal underclassman award in Hockey; Mr. Pignatelli's ninth grade English; Mr. Zopatti's twelfth grade; Harmony Club.

Thomas John Robison
15 Louis Lane; *Birthdate:* July 10, 1974; *Ambition:* To be successful in whatever I do; *Favorite Song:* "Fool in the Rain"; Football 9, 10, 11; Spring Track 9, 10, 11, 12; Winter Track 9, 10, 11, 12.

Brett David Rosen
12 Eagle Rock Road; *Birthdate:* June 14, 1974; *Ambition:* To invent a new color; *Favorite Song:* "Touch of Evil"; Wrestling 9, 10, 11, 12; Academic Bowl 9, 10, 11, 12; Math Team 10, 11, 12; National Honor Society 10, 11, 12; Winning the State Wrestling Championships; the making of the *Odyssey;* Math study/gossip groups.

Daniel Joseph Roth
44 Raechel Road; *Birthdate:* July 23, 1974; *Ambition:* To be happy and successful; *Favorite Song:* "Rock of Ages"; Soccer 10, 11, 12; Track 10, 11, 12; Student Council 10, 11; National Honor Society 10, 11, 12; Tutor 12; Football and Basketball games.

Joseph Ignatius Roberts, IV
22 Wales Avenue; *Birthdate:* October 10, 1973; *Ambition:* To be reincarnated as a pig, and live the simple life on a farm in Iowa; *Favorite Song:* "Crown of Thorns"; Class President 9; Student Council 9; Blue Devil Mascot 12; Homecoming King 12; The freshman class trip — coming home in 90 degree weather in a bus with no air conditioning and windows that wouldn't roll down; All the press the school got in '91, in full effect; The Homecoming Rally '91 (what a crowd!).

Andrea Lynn Rogers
14 Green Briar Lane, Holden; *Birthdate:* December 20, 1971; *Favorite Song:* "Blowing Kisses in the Wind"; Basketball; Softball; Golf; Junior Prom; Senior Prom.

Joshua Michael Ross
71 Bittersweet Lane; *Birthdate:* April 7, 1974; *Ambition:* To make the top grossing movie of all time; *Favorite Song:* "We Are The Champions"; Football 9; Homeroom advisor 11, 12; Jazz Band 11; Jazz Combo 11; *Oracle* Staff 12-Head of Photography and Business; Andy's Fumble Recovery; Jeff getting arrested at Whitman-Hanson; 24 Hour Club; D.E.V.I.L.S. on our chests; Senior Year, the best ever.

Aaron M. Rothman
59 Morgan Street; *Birthdate:* May 3, 1974; *Ambition:* To Skate for New Deal; *Favorite Song:* "XYZ"; Tennis 10, 11, 12; The Aaron Daily; 12-10-91, Rush; the Seven-Ten Club.

Danielle Marie Rubini
5 Markie Circle; *Birthdate:* March 5, 1974; *Ambition:* To live life one day at a time; *Favorite Song:* "Back In Black"; My Turn 12; 10th Kim, Julie, Chris; Santa Claus 1st Day; 11th photo lab meeting Sonny everyday; Love ya all, Ma, Dad, Donzie, I'm out of here.

Marie J. R. Sajous
12 Francis Drive, Apt. 419; *Birthdate:* May 23, 1973; *Ambition:* To be an interior designer; *Favorite Song:* "Everybody Plays the Fool"; French Club; Teen Forum; Community Service; Student Against Racial Harmony; A time when some friends and I went to Faneuil Hall with the French Club; When we went to visit Emmanuel College; Freak Week.

Jennifer L. Sell
93 Allen Street; *Birthdate:* May 16, 1974; *Ambition:* To be happy at what I do; *Favorite Song:* "Hey You"; Basketball 9, 12; Softball 9, 12; Marching Band 9, 10; Jazz Band 9, 10; Mr. Fallon's excellent sox; Mr. Steven's science class — Mortimer Snerd; Going home early to call our friends still in school.

Karen H. Shirley
111 Cross Street; *Birthdate:* October 16, 1974; *Ambition:* To be a news reporter; *Favorite Song:* "It's So Hard To Say Goodbye To Yesterday"; Newspaper Club 12; *Oracle* Staff 12; My Turn; Teen Forum 10, 11, 12; Afro-American Club 10, 11, 12; Community Service; Senior Freak Week; All the fun times at the school.

Pasquale J. Russo
66 Cottage Street; *Birthdate:* May 7, 1974; *Favorite Song:* "Is It Good To You?"; Hockey 9, 10, 11, 12; SADD 10, 11, 12; Racial Harmony 12; Mr. Zopatti's Class 11, 12; Thank You, Mr. Hill; Freshman Year; The Little Freshman, I love you.

Fabiola F. Santos

Loretta C. Shing
16 Tiffany Drive; *Birthdate:* January 20, 1974; *Ambition:* To be happy and successful; *Favorite Song:* "At This Moment"; Football Cheerleading 9, 10, 11, 12; Winter Cheerleading 10, 11, 12-Captain; Student Council 9, 10, 11, 12; Honor Society 10, 11, 12; Honor Society 10, 11, 12; Powder Puff 11, 12; Proms, rallies, Thanksgiving, Homecoming; Summer of '91; New Hampshire and Fanueil Hall forever; to Melissa, Angelo, and Amiel — the mugshot profile of '89.

Michele Ann Siegal
26 Katy Circle; *Birthdate:* May 11, 1974; *Ambition:* To be successful and happy; to help out people who need it; to reach 5 feet tall!; *Favorite Song:* "Piano Man"; SADD 10, 12; Community Service 10, 11, 12; Peer Leadership 10, 11, 12; Students for Racial Harmony 9, 10, 11, 12; Tutor 9, 10, 11, 12; Junior Prom; Senior Freak Week — the guys looked great!; Every time we pull together as a class.

Chad A. Silver
22 Birch Drive; *Birthdate:* April 9, 1974; *Ambition:* To be rich; *Favorite Song:* "Always Into Something."

Shawn E. Smith
36 Adams Drive; *Birthdate:* September 2, 1974.

Emily Anne Straus
87 Highland Avenue; *Birthdate:* November 27, 1974; *Ambition:* To live an adventure-filled life in the company of good friends; *Favorite Song:* "Piano Man"; *Oracle* Staff 12; Drama Club 9, 10; Student Council 9, 11; National Honor Society 10, 11, 12; Tutor 10, 12; What do you want to do tonight?; "Look Away," "Arrow," "Small Wonder," "So long, farewell"; Good times with good friends and lots of laughs.

Angelo Sam Syrniotis
23 DeLorenzo Drive; *Birthdate:* January 12, 1974; *Ambition:* To have the best system around; *Favorite Song:* "One Step Away"; Football 9, 10, 11, 12; Basketball 9, 10, 11; National Honor Society 10, 11, 12; Homeroom Advisor 12; *Oracle* Staff 12-Sports Editor; To Loretta, Melissa, and Amiel — the mugshot of '89; To go 9-2 in football, senior year; Get on that, Joe!; Oh no! It's a speed bump!

Ronald Matthew Skolnick
46 Perley Evans Drive; *Birthdate:* February 4, 1974; *Ambition:* To be rich and very successful; *Favorite Song:* "Everything I Do, I Do It For You"; Track 10, 11; Basketball 9; The overnighter; Hearts; Football games.

Sacha Amber Stone
22 Liberty Place; *Birthdate:* July 10, 1974; *Ambition:* To be happy, rich and successful in whatever I choose to do; *Favorite Song:* "The Best of Times"; Good times in and out of school with all my friends — Proms, Football games; Hockey games; Rallies; Thanks Mom, Dad, Kim, Jeff, Shaina — LUV U ALL.

Michael E. Swartz
33 Pine Avenue; *Birthdate:* October 8, 1974; *Ambition:* To have a good time; *Favorite Song:* "XYZ"; Jazz Band 11, 12; Jazz Combo 11, 12; SADD 9; 7-10 Club; Playing cards; The Aaron Daily; Jazz band competitions.

Jennifer Tarpey
456 Center Street; *Birthdate:* December 17, 1974; *Ambition:* To live for a long time with the people I love; *Favorite Song:* "Ownlee Ewe"; Girls Choir; Select Chorus; Drama Club; SADD; My Turn; Cutting a class and getting in trouble for it; Making new friends and finding old ones; Seeing other seniors come and go, knowing someday my turn would come.

Jeffrey Scott Tatel
10 Acorn Drive; *Birthdate:* November 15, 1974; *Ambition:* To play my drums all around the world; *Favorite Song:* "Enter Sandman, One, The Unforgiven"; Football 9; Track 10; Model Rocketry Club 9, 10; Business Club 9, 10, 11; Student Advisor 12; Daily visits to Mr. Vallente; Aggravating Ms. Mirow in ninth grade, and Mr. Van Cor in tenth grade; Being late to Mr. Tuite in eleventh grade; In twelfth grade — being Mr. Sarney's personal mailman.

Stacey Lee Travis
442 Eastern Avenue; *Birthdate:* March 27, 1973; *Ambition:* To be art teacher, interior designer; *Favorite Song:* "Rap and Christian"; Soccer; Basketball; Track; bowling; Golf; Softball; Susan; Deanna S.
Tina M.

Michelle Valente
12 Michelle Lane; *Birthdate:* September 22, 1974; *Ambition:* To make my parents proud of me and to become a successful business manager; *Favorite Song:* "Always-n-Forever"; Peer Leadership 11; SADD 9, 10, 11, 12; Business Club 12; Powder Puff 11, 12; Public Relations 11, 12; Rebecca and Brian — you're in my heart always!; All the good times with friends and all the good rallies; Meeting my cool romancer — I love you, Clinton!

Brian M. Wadel
11 Howe Circle; *Birthdate:* August 16, 1974; *Ambition:* To be the first four-time collegiate national wrestling champion; *Favorite Song:* "Me Against The World"; Basketball 9; Wrestling 10, 11, 12-Captain; Ms. Spano.

Vinh-Minh That Ton
28 Nelson Drive; *Birthdate:* February 29, 1972; *Ambition:* To be a medical doctor; *Favorite Song:* "Midnight Lady"; Honor Roll 11; High Honor Roll 12; Randy Awards (4) 11; Student of the Month (2) 11; Who's Who Among American High School Students; Randy Award Day, May 1991.

Marci R. Ufland
22 Michelle Lane; *Birthdate:* November 8, 1974; *Ambition:* To own every color jeans, and matching shoes; *Favorite Song:* "Open Arms"; Gymnastics 9, 10, 11, 12-Captain; Softball 9, 10, 11, 12; Powder Stuff 11; Freshman Advisor 11; SADD 9, 10, 11, 12-Secretary; Freshman year; Getting lost and eventually getting to our classes late; All the fun we've had, Football/Hockey games, rallies, Freak Week, Semi-formals, Proms, etc . . .; Thanks to the whole gang for all the good times we've had together.

Irene Marie Verge
16 Lori Lane; *Birthdate:* August 25, 1974; *Ambition:* To be an elementary school teacher; Peer Leadership 12; Powder Puff 11; SADD 10, 11, 12; Honor Roll 9, 11, 12; Foreign Language Lab Aid 10; Study Buddies fifth period; Jen's friendship.

Heidi Wahl
21 Crawford Street; *Birthdate:* July 16, 1974; *Ambition:* To never have an enemy; *Favorite Song:* "If You Needed Somebody"; SADD 9, 10, 11, 12; Cross Country Track 9; French Club 9; Fifth period Study Buddies; "Missy-School starts at 7:35 a.m."; Stuffing Jenn in Amiel's locker.

Jennifer Lynn Wahler
44 Acorn Drive; *Birthdate:* February 6, 1974; *Ambition:* To be a teacher and have a family; *Favorite Song:* "Heaven"; Honor Roll 11, 12; SADD 9, 10, 11-V.P., 12-Pres.; Peer Leadership 12; Powder Puff 11, 12; French Club 9, 10; Fifth period Study Buddies; Irene's friendship (tweedle dum); Senior year; Graduation.

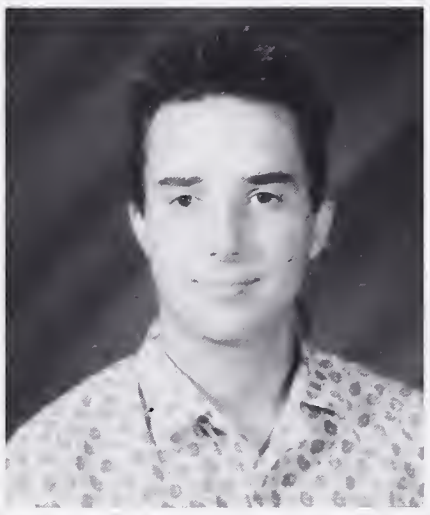

Earl K. Wallace

Kathleen Marie Watts
225 Chestnut Street
Birthdate: November 23, 1974; *Ambition:* To become a teacher; *Favorite Song:* "Dream On"; Track 9, 10, 12; SADD 12; Community Service 12; My Turn 12; Newspaper Club 10; Eileen, Jodi, Jill, Em, Melissa, Teesha, Jenn; Rallies; Football games; Vincent's; Sunday nights; All the guys; Reggae music.

Jeffrey Michael Wetzonis
6 Truelson Drive; *Birthdate:* April 19, 1974; *Ambition:* To be happy and settle down with a Playboy bunny; *Favorite Song:* "We Stand Alone"; Track 9; Wrestling 10; The Blue Devils mascot at the games and rallies; "Bridgeway"; The gourmet meals that the cafeteria lunch ladies prepared and served with great politeness.

Kevin Michael Waite
55 Highland Avenue; *Birthdate:* June 21, 1974; *Ambition:* To make sure everyone else's ambitions don't come true; *Favorite Song:* "Angie"; Football 9, 10, 11, 12; Baseball 10, 11, 12; Amnesty 11; Winter Track 9, 10; Tutors 11; Bronski's 4-point play that lost everything; running 8 miles in Africa — hot temperature after losing 26-0 in baseball.

Emily Joyce Warner
38 McDevitt Road; *Birthdate:* December 30, 1974; *Ambition:* To be the woman who ultimately drives the Wahlberg brothers apart; *Favorite Song:* "Wish You Were Here"; National Honor Society 11, 12; Student School Committee 11, 12; Drama Club 11, 12; Newspaper Club 9, 10; Powder Puff 11; Corky Claire Vincents Skating Harlan, why?; M+M's Slap Shaw's G-friend Mary go to moles Veerner Kat Mel Jam Jen Dan Jod Jil Janza My twin Grab Dave Dignity.

DeAnne Wells
Birthdate: October 11, 1974; *Ambition:* To do my best unto God in everything I do; *Favorite Song:* "It's So Hard To Say Goodbye"; Students Against Racism 10, 11, 12; Teen Forum 12; French Club 11, 12; Afro-American Club; Leaving-Going; Leaving-Going; Leaving-Gone!

Shannon Ann Weyman
141 Hampshire Road, Wellesley; *Birthdate:* May 18, 1970.

Christina Anne White
46 Edwin Street; *Birthdate:* June 8, 1973; *Ambition:* To live a long, happy life with Brian; *Favorite Song:* "The Rose"; SADD 9; Business Club 12; Public Relations 12; Individual Advisor 11; Powder Puff 11, 12; Joy, Doodles, and Suzzy — You guys are the best. Thanks for *always* being there. Jenn, Thanks for the great times at the Rocky. Marci, I hope you get your bingo chip skirt and leather boots someday. I love ya!

Nicole Marie Williams
29 Cochato Park; *Birthdate:* November 9, 1974; *Ambition:* To have all my dreams come true; *Favorite Song:* "One Moment In Time"; Student Council 10, 11, 12-Treasurer; Drama Club 9, 10, 11, 12; National Honor Society 10, 11, 12; Peer Tutor 10, 11; Honor Roll 10, 11, 12; The Arrow Dance; The 24 Hour Club (91-92); "New-found fascination."

Michelle Elizabeth Yenof
74 Truman Drive; *Birthdate:* April 4, 1974; *Ambition:* To be successful and happy in whatever I choose; *Favorite Song:* "Never Say Goodbye"; Homeroom Representative 9, 10, 11; SADD 9, 10, 11; Drama 9, 10; Honor Roll 9, 10, 12; Track 9, 10; Period 2 Study Buddies; Sherri — How's lunch been?

Susan Paula Zalis
286 Grove Street; *Birthdate:* July 13, 1974; *Ambition:* To be able to drive legally someday (with a license); French Club 9, 10; Public Relations 12; SADD 9; Business Club 11, 12; Powder Puff 12; Doodles, Joy, Cam, Nicole — Thanks for always being there! I love ya's all!; Jr. Prom; Sr. Prom; Thanks, Miss Harkins!

Natalie Williams
1 East Patterson Avenue; *Birthdate:* November 6, 1974; *Ambition:* To be a successful interior designer; *Favorite Song:* "It's So Hard to Say Goodbye"; Teen Forum 12; Powder Puff 11; Students Against Racism 12; Afro-American Club 12; *Oracle* Staff 12.

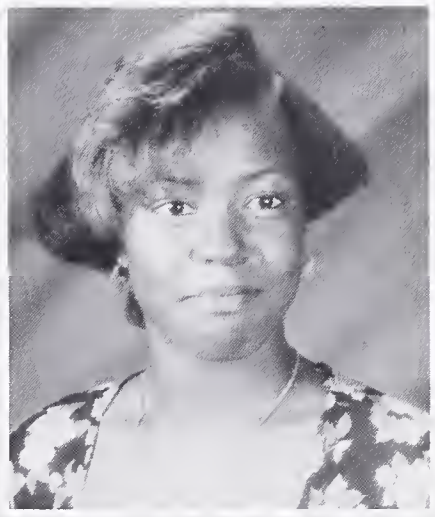

Teisha Williams

Samantha Leigh Yorra
17 Crawford Street
Birthdate: May 16, 1974; *Ambition:* To achieve my goals and be the best I can be; *Favorite Song:* "Keep Coming Back To You"; Drama 9; SADD 9; Library 9, 10; School Store 9; Being together with friends; Senior year; Mrs. Baldwin.

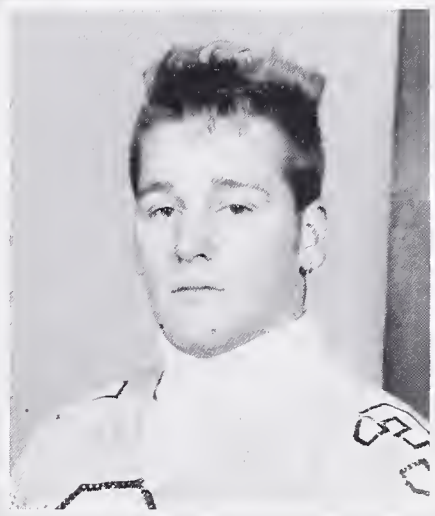

Christopher W. Rideout
15 Ward Street; *Birthdate:* August 8, 1973; *Ambition:* To go to college and play Division 1 football; *Favorite Song:* "Masterpiece"; Football 9, 10, 11, 12-Captain; Baseball 9, 12; Basketball 9; Track 9, 10, 11; Going to Bahamas Sophomore Year; Playing Football and Baseball With the Best Coaches.

NOT PHOTOGRAPHED

Connie Renika Alexander, Janet G. Baggs, Kevin Bennett Jr., Jonathan D'Arrigo, Steven A. DeAngelis, Teresa Marie Donahue, David John Faria, Kimani Chike Fletcher, Alejandro J. Garcia, Michael J. Garst, Claudine Rena Graham, Dawn Michelle Henchy, Jessel R. Herbert, Anthony James Higgins, Cheri Howes, Anthony M. Iskra, Jr., Natasha A. Kerr, Sean Noel Kilraine, Melissa LaMonica, Neville A. Neil, Maline Duch Pheng, Kimberly Ann Pierucci, Jill Suzanne Pochay, David Meyer Rosen, Sara Kristina Rumar, Lateesha Towana Simons, Marc Anthony Smith, Eric P. Thorn, Michael David Watkins, Samuel Wernick, Gerard Piotr Wernio, Maryanne So Ming Wong, Yuk-leung Yum, Yuk-Man Yum.

IN MEMORIAM
REBECCA SHRAGER

I think of you in silence
And make no outward show
But what it meant to loose you
No one will ever know
You wished no one a farewell
Nor even said good-bye
You were gone before I knew it
And only God knew why
A golden heart stopped beating
Your gentle hand at rest
God broke my heart to prove to me
He only takes the best
If stairs were made for heartache
By adding teardrops too
I'd build a staircase to heaven
And climb each day to you

SUPERLATIVES

BEST PERSONALITY

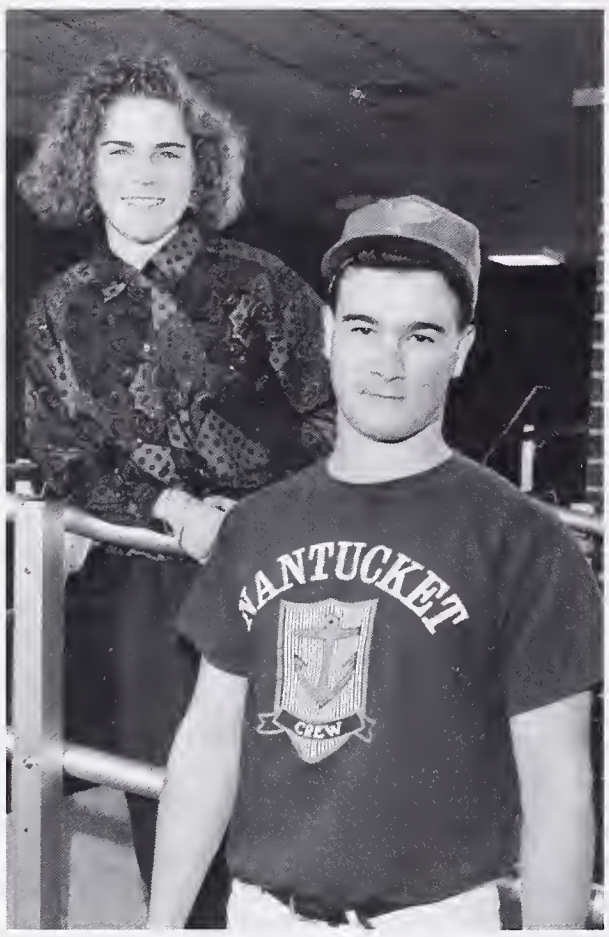

Melissa Fox Shawn Clapp

MOST ATHLETIC

Melanie Letzring Rich Fruzzetti

MOST AMBITIOUS

Laura Campbell Shawn Ghose

BEST LOOKING

ebbie Grayden Shawn Smith

MOST INFECTIOUS LAUGH

Diane Condlin Ken Hickman

BEST DANCER

nika Dunn George Davis

BABY PICTURES

Michele Siegal

Edita Outerika

Bill Mofford

Jill O'Connor

Joy Phillips

Christina White

Nicole Williams

Chris Lafratta

Amy Cole

CANDIDS

Hey, that's Sumana's old hair.

This is interesting!

Mr. Todd at one with the elements.

The most boring moment of Audra's life.

The bad boys of boy's track.

This picture was mixed in with ours. Can you identify these people?

The real men of R.H.S.

Guess who got the 99 in Physics?

John, stay off the drugs!

Toga Day
A Day at the Forum!

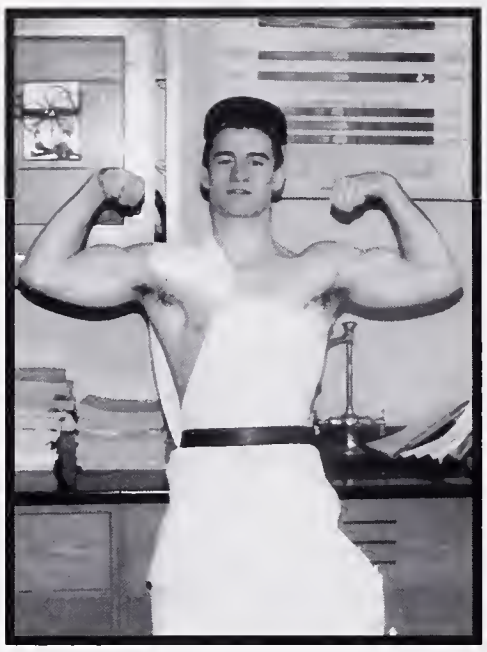

Hercules!

Life on Mt. Olympus.

Why is the sky blue?

Johnicus Twinicus.

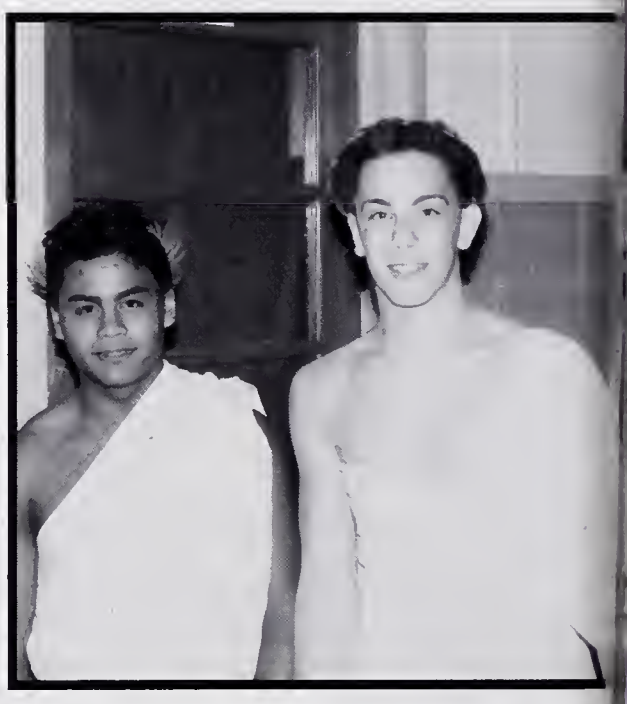

Which way to the Amphitheater?

Studying for Greek Philosophy Test.

Cross Dress Day

It *must* be the tatoo!

"I like men who work hard, play hard . . ."

America's Most Wanted

The Belles of Randolph High!

"How am I going to get up?"

"We got the look!"

Nerd Day

Batman and Robin solving the case of a missing calculator.

The nerd herd.

"And the answer is MC2+¶/3sin 30 tan 4."

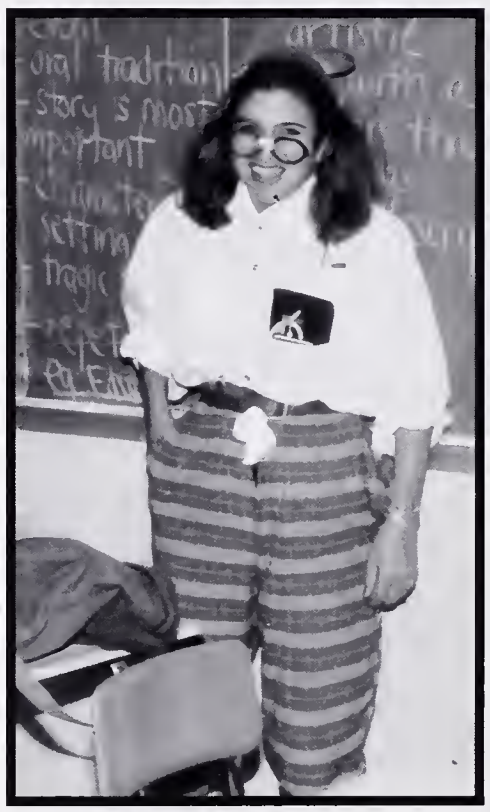

"Let me explain the difference between 'Minstrel' and 'Coronach'."

"Don't you wish you looked like us?"

"We don't have the looks, but we got the brains!"

Anything Goes Day

"Are you telling me to mooove?"

"Brushing, it's no joke!"

The odd couple.

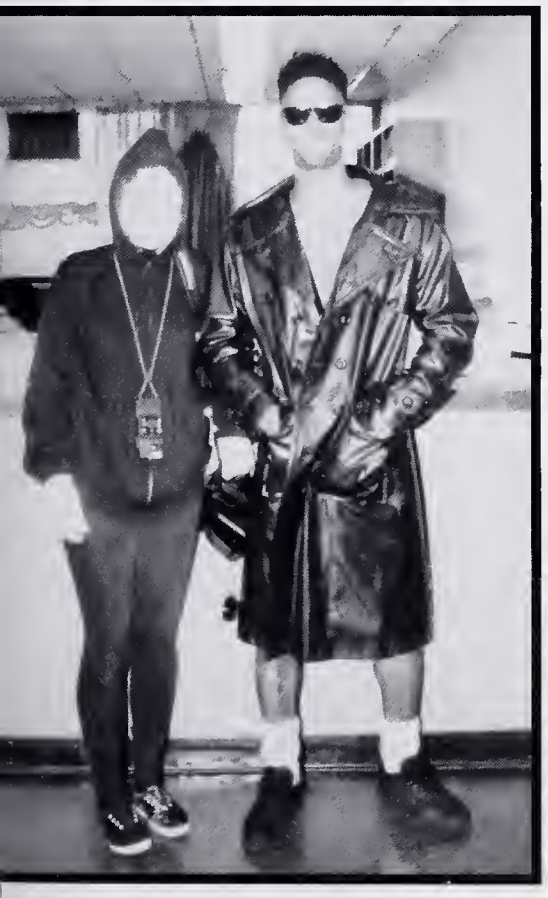

We can't stand this way much longer!

"Candygram. Telegram. Landshark."

Beauty School drop outs.

CANDIDS

Who's filming whom?

They ate the food, and they're still smiling.

Really? Are you serious?

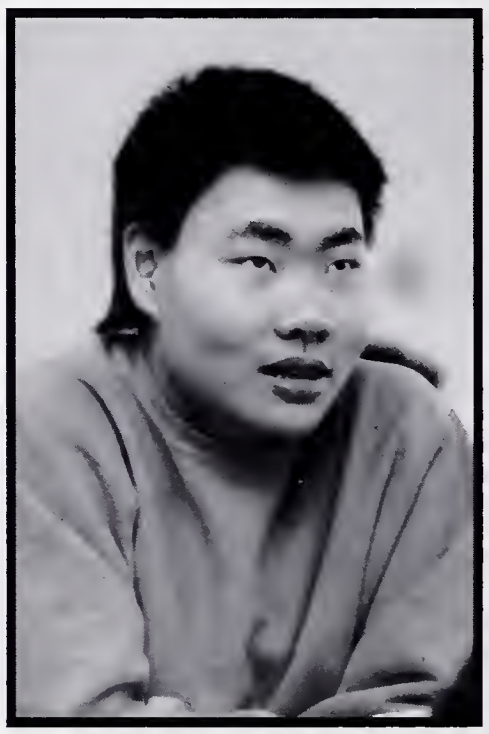

Don't look too excited, Howard.

Alan, hard at work.

When did they open the senior lounge?

Melanie, happy as always.

Keep smiling, Sasha.

HOUSEMASTERS

Mr. Paul T. Hannigan

Mr. Gerald J. Linehan

Mr. Richard F. Power

WORKING DILIGENTLY AT ALL TIMES

OFFICE OF THE SUPERINTENDENT

Dr. Lyn A. Huttunen, Superintendent

Mr. Richard C. Coburn, Assistant Superintendent

RANDOLPH SCHOOL COMMITTEE

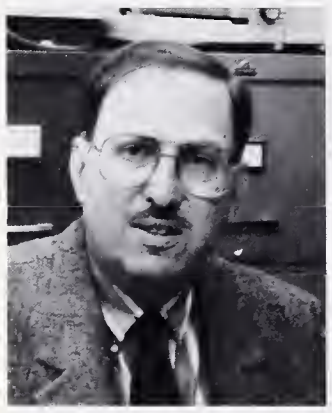

Mr. Robert Gass, Chairman

Mr. David Harris, Jr., Vice-Chairman

Mrs. Cindi Barkley

Mrs. Brenda Berger

Mr. R. Neal Condlin

1992

FACULTY

John Allen
Social Studies
Floor Master

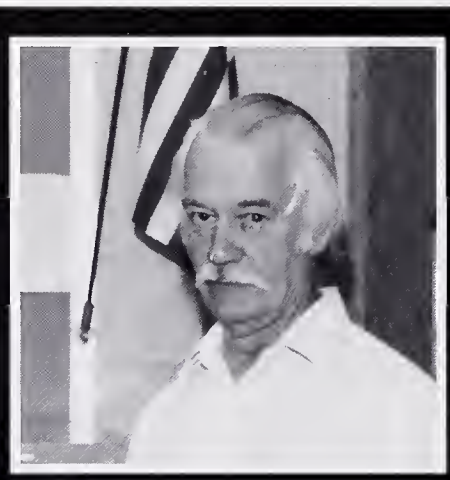

Robert Anderson
Mathematics

Loretta Baldwin
English

Maryan Barbarisi
Career Development

David Berry
Music Chairperson
Band

Joseph Bourgeois
Science

Thomas Brennan
Science

Arthur Bumpus
Science
Model Rocketry

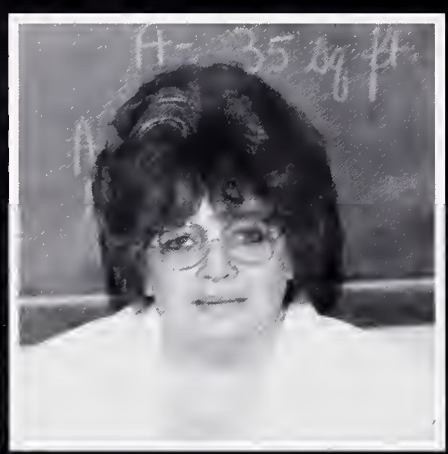

Teri-Ann Bumpus
Pre-Vocational Aide

David Burke
Food Services Director

Sheila Burke
Guidance

Donna Burns
Music

Mary Campbell
Reading

Peter Carey
BSD
Drama

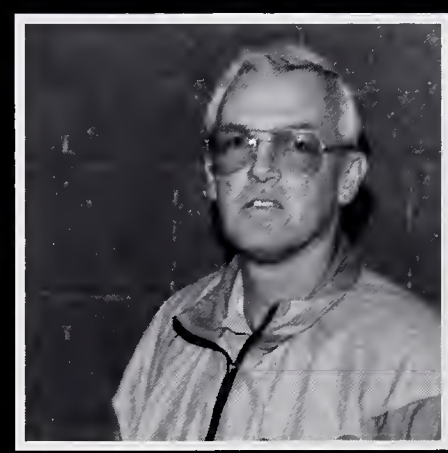

Phil Carlino
Physical Education

Kathleen Chase
Physical Education Chairperson

FACULTY ● FACULTY ● FACULTY ● F

Chris Christopher
Mathematics
School Store

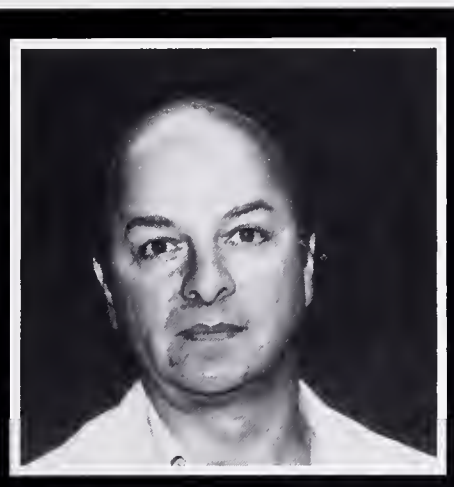

John Chuckran
Career Development

Robert Clark
Health Education
Junior Class Advisor

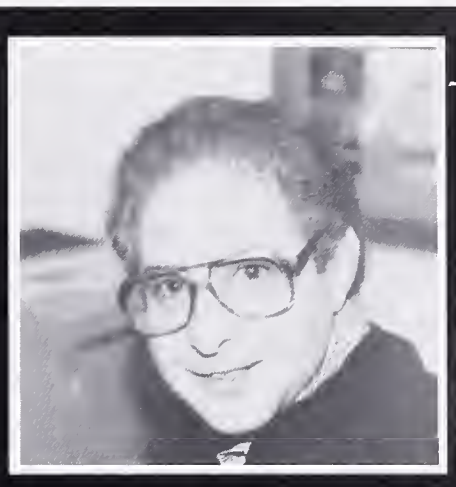

Richard Cohn
Special Education

Francis Colosi, Jr.
Special Education

Paul Connors
ESL/TBE Foreign Language
Coordinator

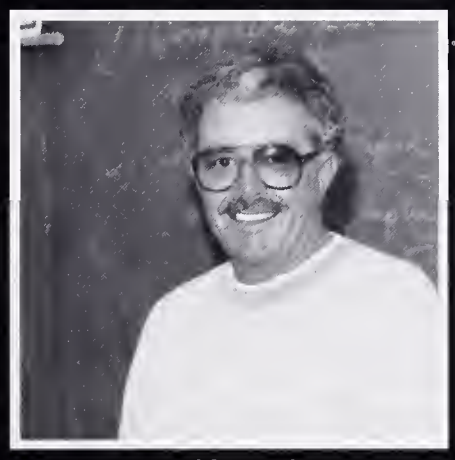

David Cronin
Business Education
Social Studies
Community Service

John Donovan
Guidance

Thomas Edwards
Career Development
Computer Club
Newspaper Advisor

Lawrence Fallon
Asst. Guidance Director

Michael Farrar
English

Ann Ford
English Coordinator

Patricia Frederickson
Nurse

Alfred Galante
Science/Technology
Math Coordinator

John Guiggio
English
Senior Class Advisor

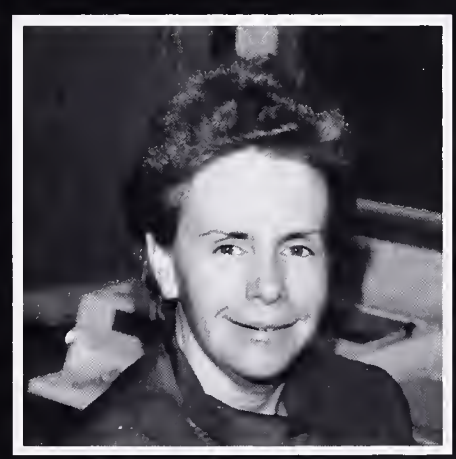

Susan Giuliano
Career Development

ACULTY ● FACULTY ● FACULTY ●

Jennifer Golden
My Turn Program

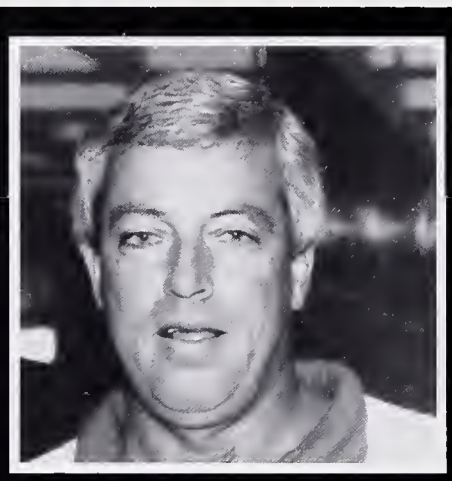

William Gould
Athletic Director

Kathleen Grant
Home Economics
Health Education

Ed Grilli
Advanced Program

Jennifer Guzikowski
Nurse

Ellen Hahn
Mathematics

Edmund Hands
Social Studies
Academic Bowl

Lynne Harding
Social Studies

Mary Harkins
English

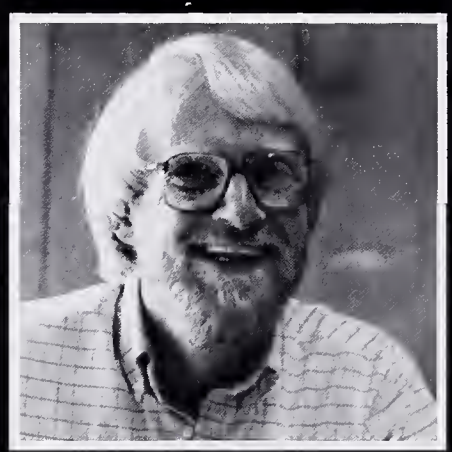

Arthur Hawkins
Special Services

Nancy Hollis
Advance Head Teacher

Barbara Hughes
Art

John Hurley
Business Education

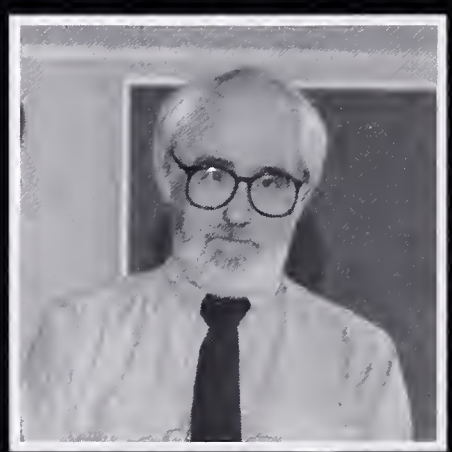

Thomas Keefe
Special Services

Paul Kelly
Social Studies

Albert King
Science

FACULTY ● FACULTY ● FACULTY ● F

Paul King
Science

Paula Klusas-King
Foreign Language

Helen Lam
ESL/TBE

Kathrine Le Tourneau
Special Services Director

Andrew Leverone
Mathematics

Dr. Vincent Liuzzi
Career Development Coordinator

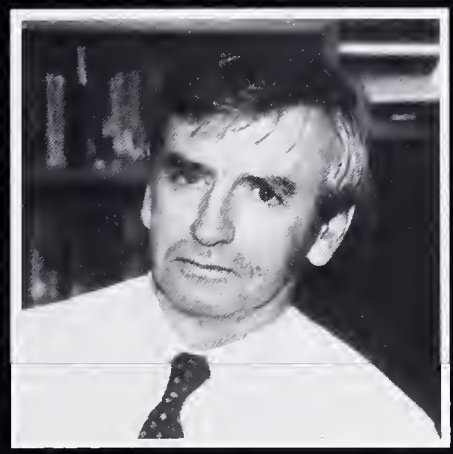

Ronald Lovett
Social Studies Coordinator

Susan Malmad
Special Services

Edward Mashrick
English
Senior Class Advisor

Ronald Mavor
Mathematics
School Store

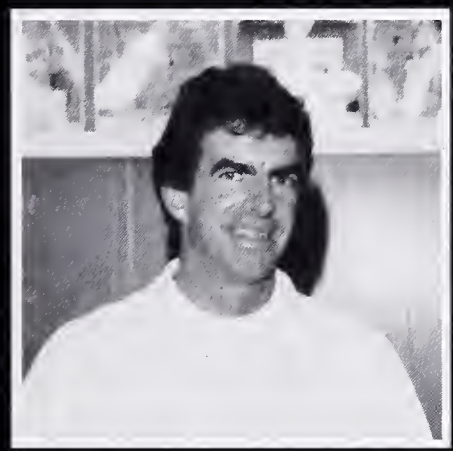

Dennis McKee
Community Service
Business Education

Kathleen McNamara
BSD Director

Donna Merlino
Advance

Sheila Mirow
Social Studies

Miriam Modricamin
Spanish

Arthur Mullaney
Guidance Director

ACULTY ● FACULTY ● FACULTY ●

Frank Shedlock
Physical Education

Kathleen Sheehan
Special Services

Ann Skelly
French
French Club

Bernadette Spano
Guidance

Robert Stone
Media Technician

Richard Sullivan
Social Studies
Freshman Class Advisor

Anita Sung
ESL/TBE

Richard Sweeney
Health Chairperson

Edward Todd
Mathematics/Science

Lorraine Tower
Foreign Language
Student Homeroom Advisor
Tutorial Program

Mary-Ann Truczinskas
Library/Media

John Tuite
Mathematics

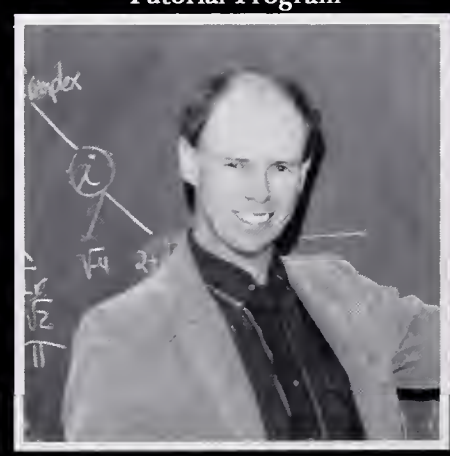

Thomas Turner
Mathematics
Math Club

Stephen Vaillencourt
Social Studies

FACULTY ● FACULTY ● FACULTY ● F

Richard Murphy
Career Development

Joel Neiditz
Social Worker

Donald Nelson
English

Sally Nisby
Career Development

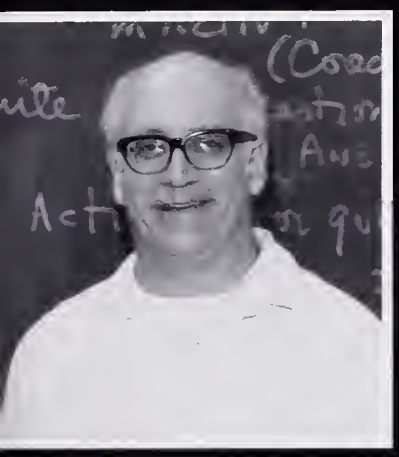

Kevin O'Brien
Science

Dr. William O'Brien
Science/Chairperson
Scholarship Committee

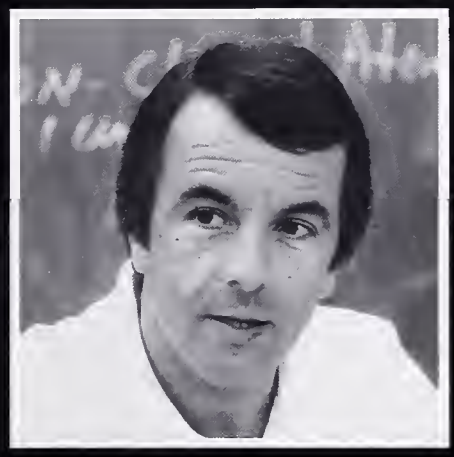

Robert Olsen
Science

Theresa O'Rourke
BSD

John Papa
English
Yearbook Advisor

Robert Pillarella
Pre-Vocational

Lisa Pimentel
Music
Jazz Band

Garrett Powell
Mathematics
Student Council

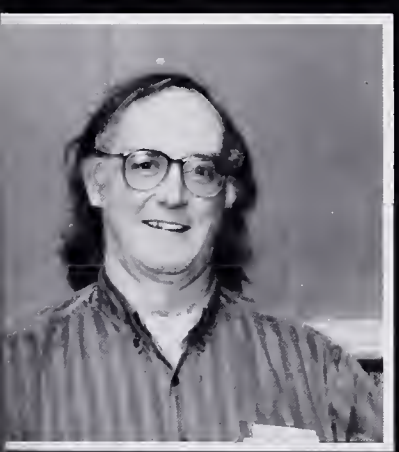

Brendan Riordon
Special Services
S.A.D.D.

Linda Rosenfield
Special Services

Diane Samia
Career Development

Donald Sarney
English

ACULTY ● FACULTY ● FACULTY ●

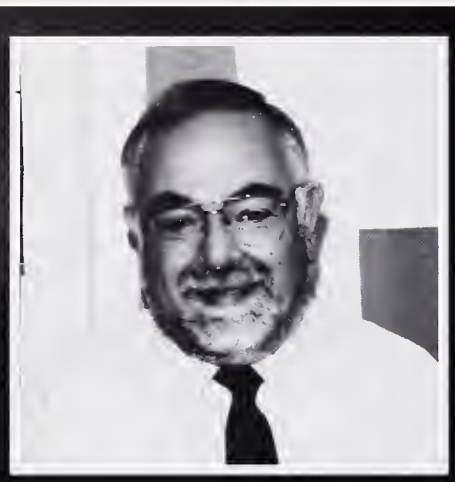

Anthony Vellante
English
Floor Master

Robert Visser
Career Development

Barbara Wagner
Special Services

David Wahlgren
Guidance

Priscilla Walsh
Spanish

Patricia Ward
English

Paul Watts
Career Development

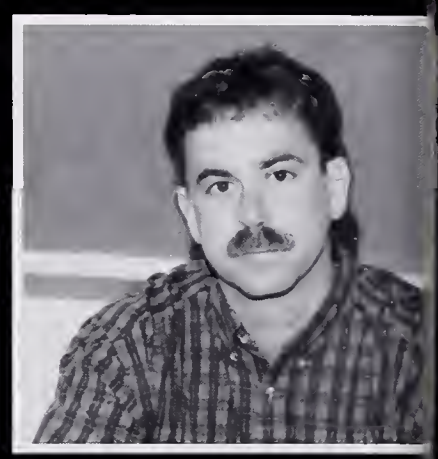

Edward Weiand
Special Education

James Wheeler
Advance Program

Felisa White
ESL

Fredrick Youngclaus
Special Services

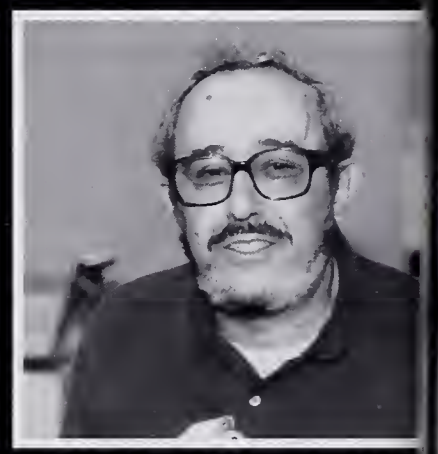

Frank Zapatti
Career Development

Barbara Foster
Security

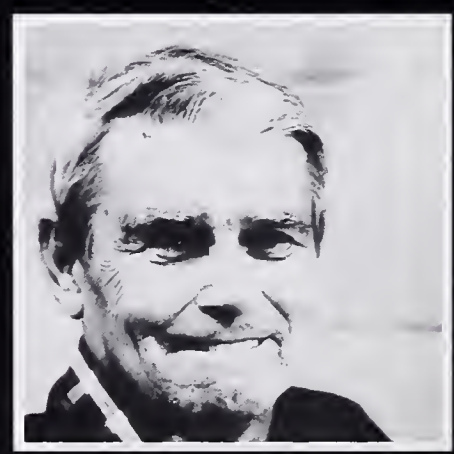

Alfred George
Security

Judith Mayer
Security

Arthur Melia
Security

FACULTY ● FACULTY ● FACULTY ● F

Winton Washington
Security

Josephine Barra
Headmaster's Secretary

Joanne Chirichiello
Special Services

Jayne Daly
Curriculum Center
Housemaster 7-9 Office

Patricia Foley
Receptionist

Tami Gomes
Guidance

Claire Hutchinson
Career Development

Evan Korey
Housemaster 7-9 Office
Library/Media

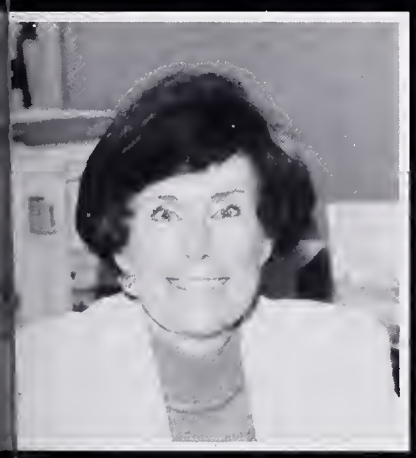

Dee Lennon
Housemaster 7-9 Office

Linda Leondike
Headmaster's Office

Roslyn Mushlin
Library/Media Center

Marguerite Nelson
Guidance

Rindi Puglia
Housemaster 7-12 Office

Kathleen Rakoski
Special Services

Alta Salmeri
Food Services

Barbara Scott
Special Services

CAFETERIA LADIES

Virginia Drieze (High School Manager)

Loretta Sullivan

Mary Blakley

Marjorie Conroy

Shirley Siciliano

Lillian Gillas

Marion Thorne

Kathy Sullivan

Missing — Nancy Rosa

THEY KEEP US NOURISHED!

In Memoriam

Mr. Ronald Mavor
Teacher of Mathematics

Mr. Mavor will be remembered for his contributions to and for his concern for the students of Randolph High School.

SUPERLATIVES

MOST LIKELY TO SUCCEED

Robyn Perlin David Ricardo

MOST VERSATILE

Michele Siegal Joel Connor

MOST STUDIOUS

Tiffany Lee Brett Rosen

MOST MUSICAL

Jill Emerson Rob Mullen

MOST TALKATIVE

Jodi Gosule Dan Bash

BEST COUPLE

Michelle Valente Clinton Sparks

Our Winter Semi-Formal . .

Our Winter Semi-Formal is an Annual event. It is an evening filled with excitement; It is an evening filled with happiness and warm feelings; It is an evening filled with memories.

What a couple!

Let's do the twist.

George and Mattie gettin' down.

"Another picture?"

Man, did I hit the Jackpot!

An Evening of Glitter and Fantasy . . .

"Boy, aren't we coordinated?"

Where are the girls?

"I can't find my date."

"Are you gonna walk or do you want à ride?"

"Look, I can act like a Chicken!"

A Dream Come True . . .

"Boy, aren't I the luckiest guy."

"Hope this can hold the both of us!"

Umm, your shoulder smells good.

Boogie down!

"I wish my mother tied my tie right!"

. . Music and Dancing . . .

An overview of a wonderful night.

How long do we have to keep smiling?

Which date is mine?

I can't breathe!

"When do we eat?"

An Evening To Remember

"Dan, you are cute!"

"All right, so, it doesn't match my suit!"

"Should I escape now or later?"

A night with a wonderful guy.

"Someone wanna get me off this wall?"

1992

SPORTS

CHEERLEADERS

Cheerleaders (Varsity — Group)
Bottom: Elisabeth Roos, Amanda Doerr, Loretta Shing, Laura Campbell, Jill Pokaski. *Top:* Leah Zambernati, Lindsay Gibson, Melissa Powers, Melissa LaMonica, Kristi Daley, Tammy Brady.

Cheerleaders (Varsity — Seniors)
Melissa LaMonica, Loretta Shing, Laura Campbell.

Cheerleaders (Junior Varsity)
Bottom: Liz Campbell, Angela Shing, Stephanie Gluck, Jennifer Perfetuo, Corey Sanders, Rebecca Cohen. *Top:* Heather Fucile, Wendy Stein, Jill Schwartz, Reyna Epstein, Jill O'Donnell, Denise Perry.

Head over heels for cheering

The Three Musketeers

All smiles during the off season

Winners take all

Here we are!

RHS cheerleaders touring the streets of Randolph

Competition brings out the best in them

One big happy family

VARSITY FOOTBALL

TEAM

Sitting: Angelo Syrniotis, Bill Mofford, Phil Courier, Shawn Clapp, Chris Rideout, Tony DeCouto, Rich Fruzzetti, Bill Donahue, Ishmael Christmas, Mike Mateo, Kevin Richardi, Shawn Smith. *Second Row:* Sean Fay, MacArthur Daley, Mark Bolster, Mike Roberts, Alan Kronmiller, Dan Cherenson, Derek Oats, Tom Spiro, Josh Sandler, Nick Apazidas, Scott Knapp, Joe Cohen, Grady McClinton. *Third Row:* Coach Wells, Coach Sullivan, Kevin Waite, Andy Lamkin, Corey Skolnick, James DeCourcey, Chris Carbone, Bob Barbosa, Mike Clapp, Sean Everett, Bob Atkins, Steve Meade, Rob Gale, Kevin Bennett, Coach Brennan, Coach Perkins. *Fourth Row:* Andy Wilkins, Ricardo Abelard, Jason Hill, Leland Elliott, Ariel Tunon, Scott Stryer, Greg McCormack, Picard Jaques, Tommy Reed, Scott Robson, Rob Malagutti, Jon Plouf.

The Blue Devils finished their season with a distinguished 9-2 record led by the leadership of the seniors. In the final game before Thanksgiving, the Devils went up against Whitman-Hanson for the League Championship. Unfortunately, they came up short in a disappointing 13-12 game. However, it is better to have played and lost than to never have had that chance. Thanks for a great season '92.

Richardi clearing the way for Chris.

Uh-oh, missed again.

Throw the ball to me for once.

Is that Lamkin on the line?

Who here understands Calculus?

SENIORS —
Sitting: Chris Rideout, Tony DeCouto, Rich Fruzzetti. *Middle Row:* Shawn Clapp, Ishmael Christmas, Kevin Bennett, Shawn Smith, Billy Donahue, Kevin Richardi, Mike Mateo. *Standing:* Kevin Waite, Sean Fay, Angelo Syrniotis, Billy Mofford, Phil Courier, Macarthur Daley, Andy Lamkin, Grady McClinton.

CAPTAINS —
Chris Rideout, Tony DeCouto, Rich Fruzzetti.

Which way to the end zone?

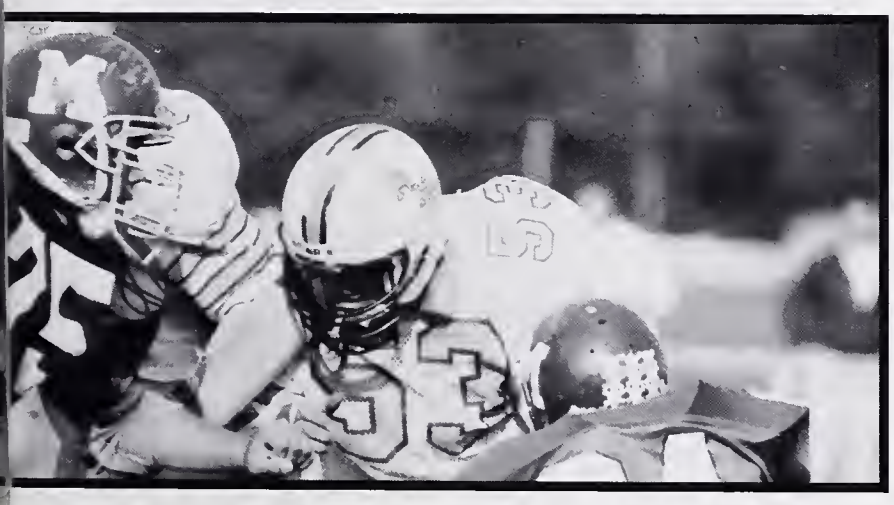

Clappa creating a path.

Yeah, I did a good job.

Scores	Randolph	25	Archbishop Wililams	7
	Randolph	18	Rockland	13
	Randolph	6	Duxbury	0
	Randolph	24	Dennis-Yarmouth	8
Homecoming:	Randolph	33	Middleboro	0
	Randolph	6	Marshfield	28
	Randolph	14	Scituate	7
	Randolph	14	Bedford	9
	Randolph	28	Bishop Feehan	6
	Randolph	12	Whitman-Hanson	13
	Randolph	28	Higham	20

GIRL'S SOCCER

Sitting: Amy Robison, Amel Amed — Captain, Melanie Letzring — Captain, Laurie Sanders — Captain, Anne Marie Robertson — Captain, Janine Wuschke, Megan Sullivan, Jen Morten. *2nd Row:* Bethany D'Addario, Erika Sablone, Beth McBratney, Kim Mullen, Dipti Patel, Marie Shannon — Goalie, Lianne Bleiwas, Christine Mugherni, Gabrielle Doran. *Standing:* JV Coach Cutler, Colleen Madonka, Katie Norton, Jessica Gillin, Jen Leslie, Kathy Robertson, Jessica Nankin, Christine D'Addario, Allison McBratney, Rebecca Lewis, Elizabeth Camelio, Varsity Coach Weiand.

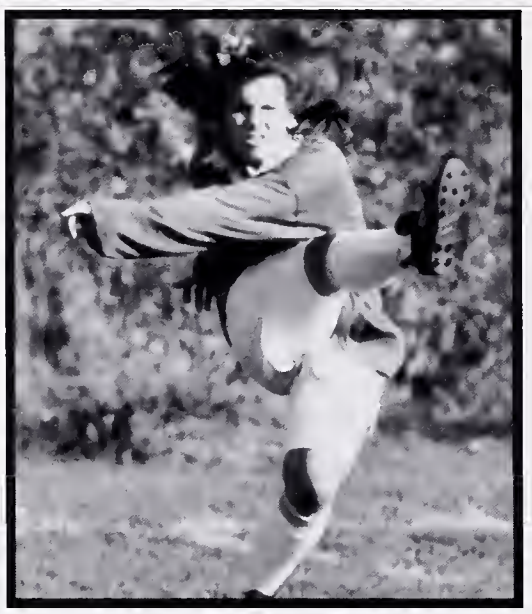

Watch this bad boy kick

Devils on the war path, Ooh Ahh

Melanie Letzring gets on that

Not Fair, two against one

Look I can hop on one foot

This year's record does not reflect the team's work ethic and camaraderie demonstrated over the season. Remember JFK hills; Putting up the nets; Earl; Kill D-Y; Dennis; Jam sessions at the back of the bus; McDonald's; Leap frog; Maple St.; All-Star Grinch; Telephone; We Love You, Ed.

BOY'S SOCCER

Back Row: Coach Brian Maxwell, Bobby Richardson, Jason Williams, Lee Soo, Jonathan Weinberg, Paul Chirichillo, Rich Chang, Ike Stewart, Mike Shoenig, Joe Escobar, Brian Orquiola. *Front Row:* Sean Kenney, Mike Bita, Joe Pokaski, Steve Gladstone (co-captain), Martin Peretzman (co-captain), Jonathan Poet, Dan Roth, Tremain Fernandes.

Co-captain Martin Peretzman sticking his foot in.

Guys, I'm Open . . . Guys?

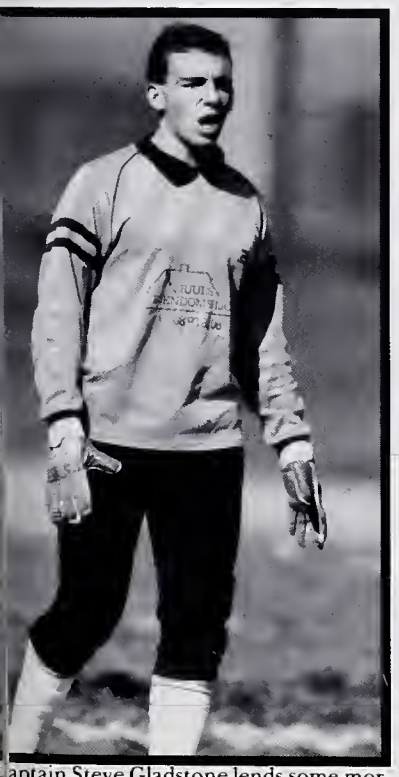

aptain Steve Gladstone lends some mor-
pport.

Mike Bita dribbling the ball.

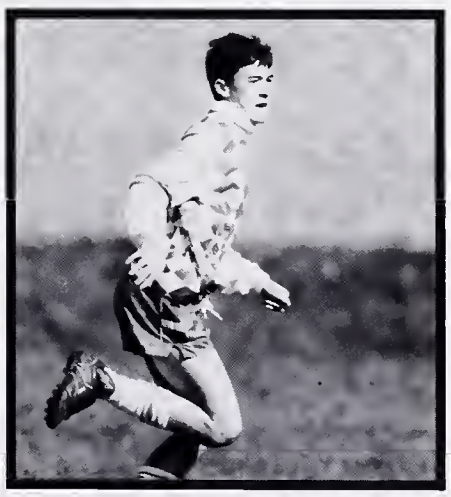

Dan Roth getting ready to play.

The varsity soccer team had little to cheer about this year. However, there were some tie games with Dennis-Yarmouth and Scituate both of which were very strong teams. Martin Peretzman was named an All Star. Every game was interesting, and the team had a chance to win almost every game through aggressive play.

GIRL'S SWIM TEAM

Bottom: Jen Violante, Joy Phillips, (C), Amy O'Donnell (C), Amy Dziergowski (C), Christine Roycroft, Valerie Murray (Coach). *Top:* Sandra Sarno, Rachel Lat, Mary Redmond, Jenna Strazzulla, Debbie Stein, Nicole Devin, Beth Dziergowski, Colleen McGuire, Tracy Dimuzio, Rebecca Cohen, Kristin Dziergowski.

I hate the butterfly

Amy takes one last breath

"How did she get ahead of me?"

Joy, Amy, and Amy: Swimming buddies forever

After months of long, hard practices, the Girl's Swim Team finished fourth in the Pilgrim Conference with a league record of 3-3. Four Swimmers Qualified for the South Sectional Championship.

GYMNASTICS

Coach Lisa Betcher, Diane Hynes, Kristyn Capasso, Nicole Powers, Shanon Hogen, Lori Cady, Alix Tilihunt, Ruth Gonzalves, Marci Ufland, Angela Hunter, Kristyn Topham, Kim Johnson, Anne Hall, Sandreen, Danielle Powers, Emily Kachinsky.

Captain Marci for her usual pose.

Emily on beam, nicely

Please, no more pictures!

Grease Lightning go Grease Lightning

Don't bother me; I'm in a trance

Kristyn taking her daily cat nap

R.H.S. BASKETBALL

Bottom: Capt. Rich Fruzzetti, Capt. George Davis. *Top:* Joel Connor, Mike Mateo, Matt Goodfinger, Bobby Barbosa, Clayton Richards, Tom Donahue, Keith Pokornicki, Rob Gale, Neville Neil, Steve Gladstone, Scott Fortes, Mark Bronski, Coach Ronnie Wilkes. *Missing:* Ken Hickman, Ricardo Abelard.

Nice move, Joel — must be the socks!

Scott goes baseline — AGAIN!

Rich battles under the boards.

What a jump?

Neville out-quicks his opponent.

Manute — trying to fly.

Steve finds an opening.

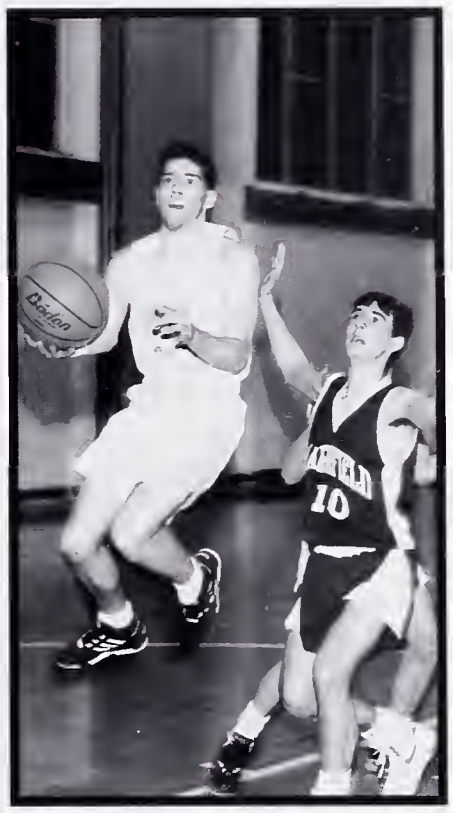

Bronski — good move, weak goatee.

Scott struggles to stay awake.

Joel works his way up the floor.

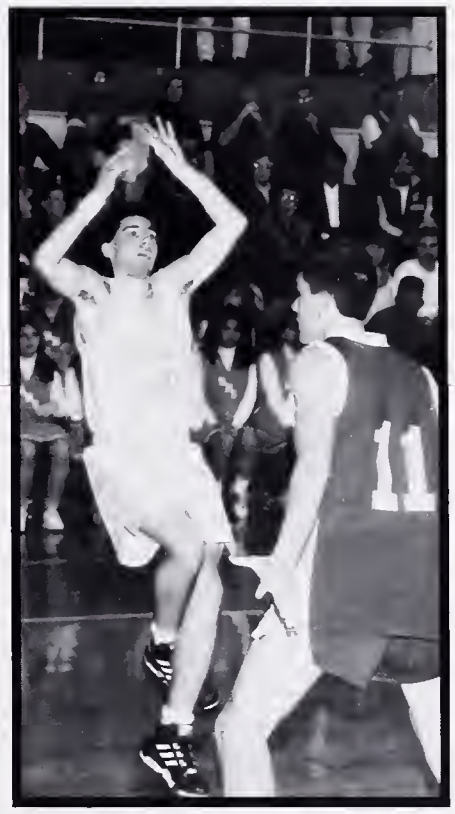

Nice footwork, Mark.

This year's varsity basketball season was a frustrating one.The team had high hopes and a lot of confidence coming into the season, but nagging injuries to key players kept those hopes from becoming reality. After losing several heartbreakers in the closing seconds of games, the team seemed to be falling apart. Fortunately, the team regained its composure and was at full strength for the state tournament. After beating Oliver Ames and Case, the team was handed its final buzzer-beating defeat courtesy of Hyde Park.

GIRL'S BASKETBALL

Katie Norton, Jen Sell, Crystal Dean, Jen Violante, Stacy Irwin, Ann Marie Robertson, Erika Sablone, Coach Bob Peterson. *Kneeling:* Laurie Sanders — Captain. *Missing:* Janine Wuschke.

I'm scared

Air Norton, up, up, and away

Move it, I'm getting this one

OK, I think I will shoot now

Oh my goodness, I think we are winning

Wuschke gets on that.

You're not getting past me!

What should I do with this?

Crys will make you jump, jump!

Is it ever coming down?

WRESTLING

Varsity
Bottom: Coach Jenkins, Grady McClinton, Robert Polin, Mike Bettuchi, Sean Smith, Brett Rosen, McArthur Daley, Coach Maher.
Top: Jermaine Daley, Nick Apazidis, Brian Maccini, Keith Doherty, Doug Liberman, Mike Kaidel.

The team cheers on.

Watch out, I bite.

Ready for action.

Little Rosen on the warpath.

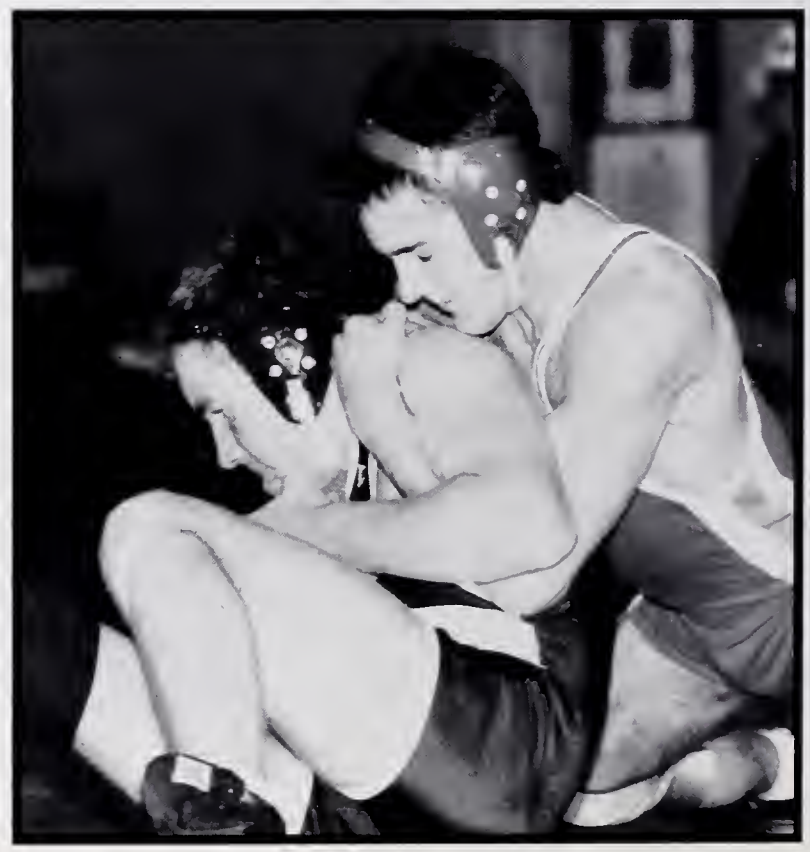

Kick, Jeff — oh, I mean Doug.

Lick 'em.

DIVISION I
South Sectional
TEAM
CHAMPIONS

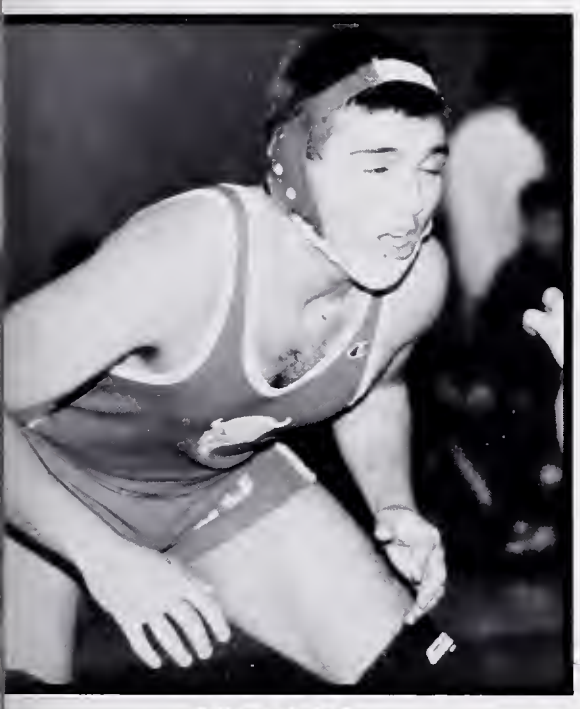

Where is he?

Smitty — BENCHED?? (again?)

The terminator!

May I have this dance?

FIVE DIVISION I SECTIONAL CHAMPS
103 lbs. — Rob Polin
135 lbs. — Doug Liberman
152 lbs. — Sean Smith (capt.)
171 lbs. — Brett Rosen
Heavyweight — McArthur Daley

BOY'S CROSS COUNTRY

"THE YEAR OF THE PACK ATTACK"

Front Row, Seniors, Left to Right: Mark Healey, Joel Connor, John Healey (captain), George Davis, Mick Fonseca, Mike McLoughlin. *Second Row:* Brian Maccini, Tim Trull, Dan McGuire, Coach Garrett Powell, Bill Burke, Mike Hazel, Dave King, Eric Sherman. *Third Row:* Marc Germain, Tom Goldman, Dave Berardi, Leo Kin, Keith Levine.

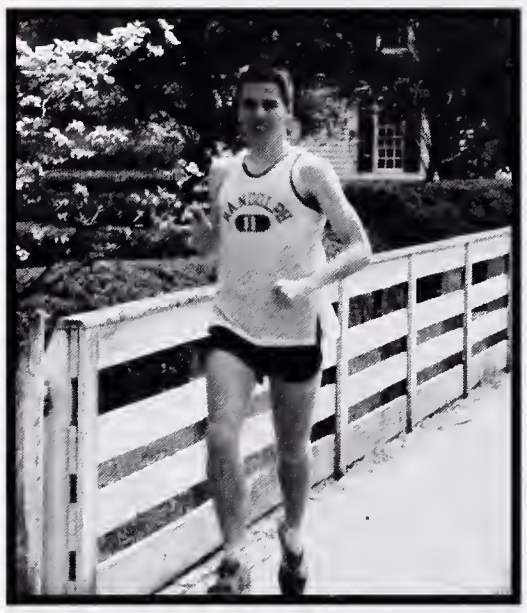

How did I end up in Williamsburg? . . . I must have taken a wrong turn.

Here's George, completing the final stretch.

I think I had too much mayonnaise in that sandwich.

Mark, It's time for another haircut.

Mick and Joel race to the finish.

Scores:	Randolph: 15	Hingham: 44
(a low score is good)	Randolph: 22	New Bedford: 32
	Randolph: 39	Dennis-Yarmouth: 17
	Randolph: 25	Marshfield: 35
	Randolph: 21	Duxbury: 36
	Randolph: 37	Whitman-Hanson: 19
	Randolph: 15	Sandwich: 48

The Men's Cross Country team wrapped up another outstanding season. The "pack" of seniors worked together to produce medalists, an Atlantic Coast League all-star, and many victories, helping the team finish third in the league. At the South Shore Principles meet, Randolph finished fourth out of 21 teams in southeastern Massachusetts. "The Pack," being the strength of the team, will certainly be missed next year, but the remaining team, consisting of seven juniors, a sophomore, and three eighth graders will continue the winning tradition.

GIRL'S CROSS COUNTRY

A REBUILDING SEASON

Bottom Row: Leah Zambernadi, Cheryl Hunter, Jessica Munroe, Deborah Levy. *Top Row:* Marissa Leone, Susan Fruzzetti, Theresa Rozelle, Jennifer Stone, Jen O'Donell.

Theresa leads the pack.

Good job, Jen, You can pass her.

There's just no competition for her.

Let's Go, Randolph

There they go.

The girl's cross country team did surprisingly well after the loss of two famous track stars, Leanne Burke and Kristen Galante. Sue Fruzzetti led the girls through many of their races. A large group of sophomores have also scored for the team. This small team should do pretty well in the future.

HOCKEY

Bottom: Coach Buddy Yandle, P. J. Russo, Kevin Richardi, Sean Kenney, Jay McColgan, Dan Clapp, Scott Robson, Rich Stooler, Anthony Iskra. *Top:* Vinnie Hayward, Matt Berryman, Jeff Plizga, Tony Pole, Brian O'Leary, Vasilos Hatmanholis, Rob O'Neil, Steve DeAngelis, Mark Donahue, Todd Sawyer, Jamie Connely, Anthony Cuggini, Steve Campbell, Asst. Coach Mark Jones, Donnie Macneil.

Billy, "I hope you're saying 'Devils' on 3."

Richardi getting set for target practice.

Haven't I been here for 4 years already?

Oh, Sheep, where is everybody?

The wizard in action.

Nice pass, Isk.

Who am I?

Brett Hull himself!

It's a long skate to Florida State.

Too legit, too legit to quit.

I hope you can't see the shiner Vasily gave me.

BOY'S WINTER TRACK

Bottom Row: Mick Fonseca, Dan Roth, Mike Gass, Josh Ross, Ismael Christmas, Mark Healey, Andy Lamkin, John Healey, Mike McLoughlin, McArther Daley. *First Row:* Coach Garrett Powel, Corey Skolnick, James DeCourcey, Brian Carol, Mike Hazel, Tim Trull, Arafat Knights, Mike Schlosberg, Leland Elliot, Tom Goldman, Germain Daily, Scott Coven, Coach Richard Sullivan. *Second Row:* Mike Clapp, Steve Keefe, Billy Lo, Chris Kung, Kevin Donnelly, Pat Shannon, Marc Germain, Robert Charnitshy, Bill Burke, Dennis Rogers, Romeo Barbosa. *Top Row:* James Phillips, Eric Gotlieb, Abraham Gates, Doug Prag, Sean Spellman, Scott Stryer, Pat O'Mally, Brian Irwin.

Mick about to lap his opponent again.

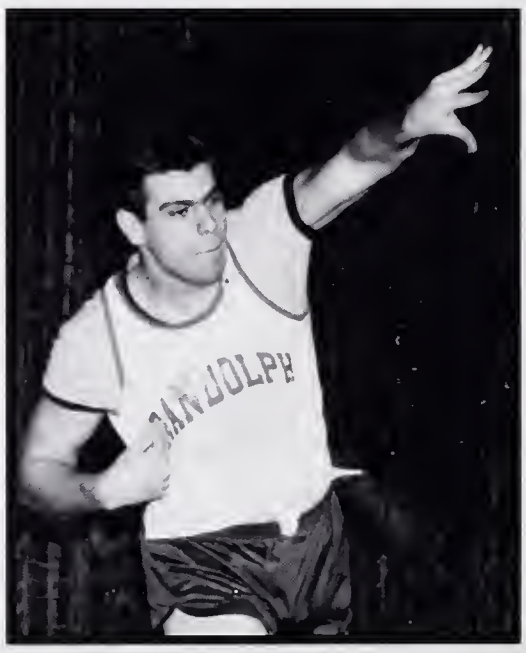

If you thought Dan or Dave could throw a shot put

Here comes John, or is it Mark, m be it is John

Ismael, Running like lightning

I wonder if I will get to throw today?

The Boy's Winter Track team has become the league champions for the 1991-92 season. Team work, enthusiasm, and the desire to excel has allowed each member on the team to help contribute to its exceptional season. There have been a dozen seniors who have been working together since freshman year. They have used their developed skills to help train the younger high school students along with a new pack of 7th and 8th graders who have decided to join the team this year. These victories, however, did not come easily. The dedication of Randolph's competitors paid off during their meet vs. Whitman-Hanson which was the deciding on who would become the league champs. Randolph was challenged by Whitman-Hanson, but we proved that we couldn't lose. During the final event, our relay team beat theirs, and we won by a mere six points. All in all, the experience has truly been as rewarding as the victories.

GIRL'S WINTER TRACK

itting: Coach Sullivan, Vicky Sullivan, Mattie Grant, Adria MacDonald, Tara McBratney, Kathy Watts, Coach Powell. *2nd Row:* Marisa Leone, Madgine Lewis, Christine oycroft, Christine Mugherini, Stephanie Mann, Wendy Chan, Leanne Bleiwas, Jennifer Stone, Megan Sullivan, Cheryl Hunter, Delores Hunter. *Top Row:* Lori Schwartz, essica Munroe, Kim Mullen, Allison McBratney, Susuan Fruzzetti, Colleen McGuire, Deborah Levy, Jennifer O'Donnell, Theresa Rozelle, Pavlorine Francios, Courleda ouis.

These hurdles are too easy

She's so atTRACKtive

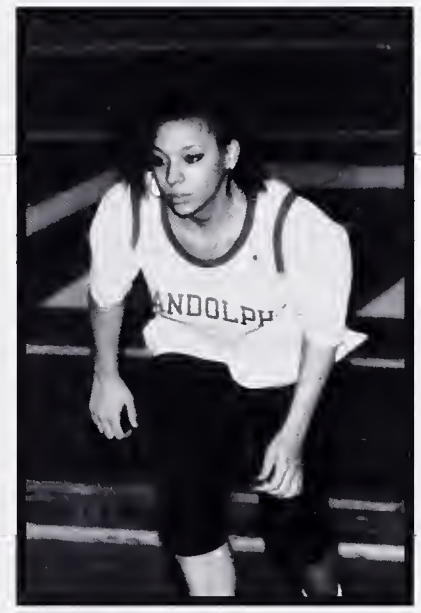

. . . And she's off

Just 5 seconds and I'll be done

Saving the best for last

I can fly

The girl's track team has been growing steadily over the years. They were not league champs this year but their enthusiasm, cooperation, and determination allowed them o finish the season with many victories. A group of seventh and eighth graders have joined these runners and have filled in some gaps to create a team that is strong in every vent.

BOY'S TENNIS

Loomis uses body language.

Mr. Pulled Muscle hits a backhand.

A rare Aaron spotting.

Look at the rise on that kid.

Unorthodox Boy to the rescue.

The Little Man lines up a winner.

The friendly Ghose follows through.

Li'l Orky does it with his eyes closed.

This year's Varsity Tennis Team had tremendous success. After seven straight years of sub-.500 tennis, the team was finally able to turn the corner. The first eight players — Andrew Loomis, Amiel Orquiola, Steve Gladstone, Aaron Rothman, Scott King, Eric Gottleib, Brian Orquiola, and Steve Goldman — all contributed with clutch victories. The climax of the 10-7 season came at home against Duxbury, a team that hadn't lost in six years. Randolph's finest put a quick end to that streak with an overpowering 3-2 victory.

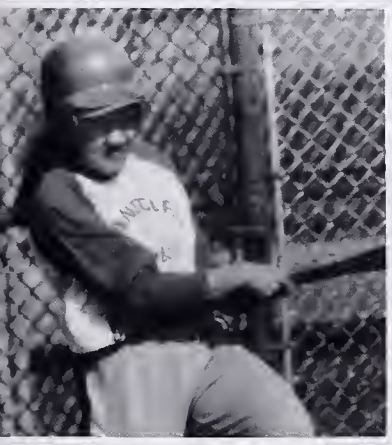

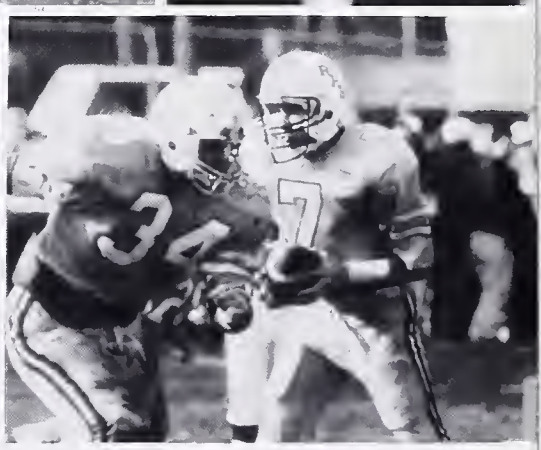

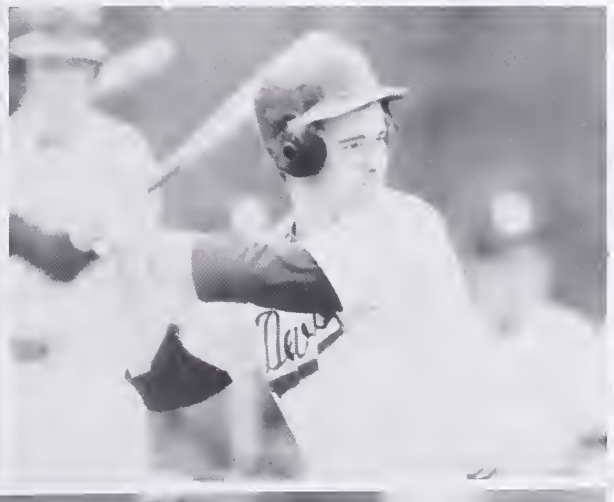

BOY'S SPRING TRACK

THE FINAL RUN

Nice jump Joel!

Randolph's relay team wins again.

Watch out! . . . he's armed and dangerous.

Say good-bye to The Super Sophomores.

Is this the high jump or the long jump?

A perfect hand-off!

GIRL'S SPRING TRACK

Good Luck Sue!

You mean I have to run *and* do my field event!?!

Meghan Sullivan the speedy one.

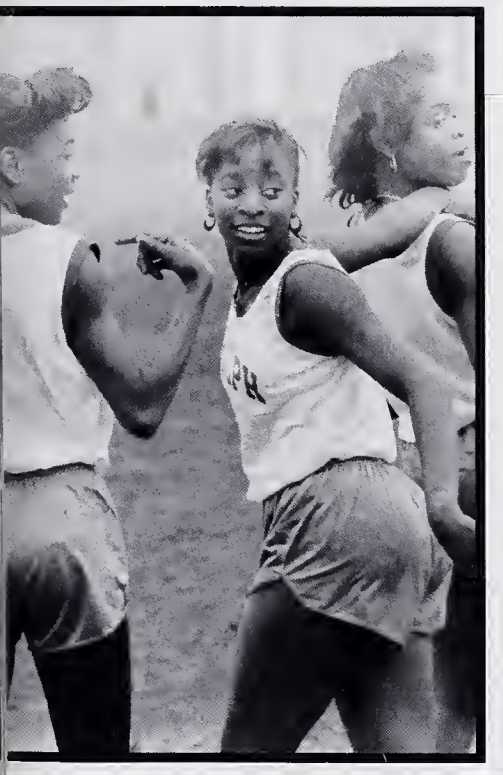

Did you see him?

I think I can . . . I think I can.

Three steps and a jump.

BASEBALL

Top Row: Coach Wells, Tom Goldman, Kevin Donnelly, Norm Wells — Batboy, Dan Morse, Mike Clapp. *Bottom Row:* Jon Blumenthal, Jeff Plizga, Shawn Clapp — Captain, Rich Fruzzetti — Captain, Bill Donahue, Chris Rideout.

Which way to the party?

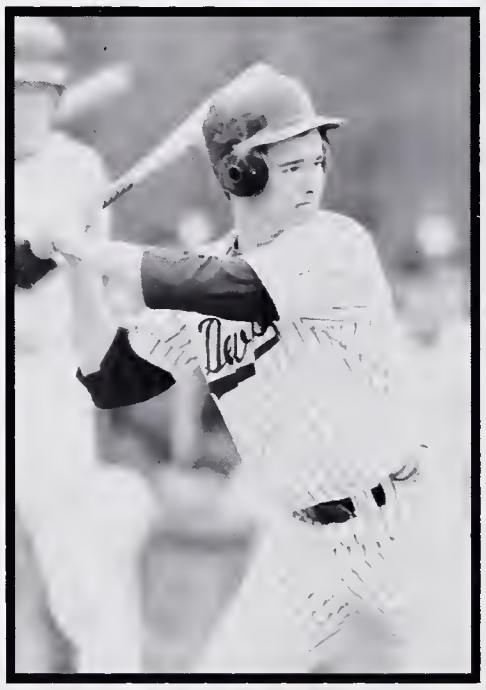

Clappa at the plate.

Golly gee, is it my turn already?

I wonder if I will make it to third.

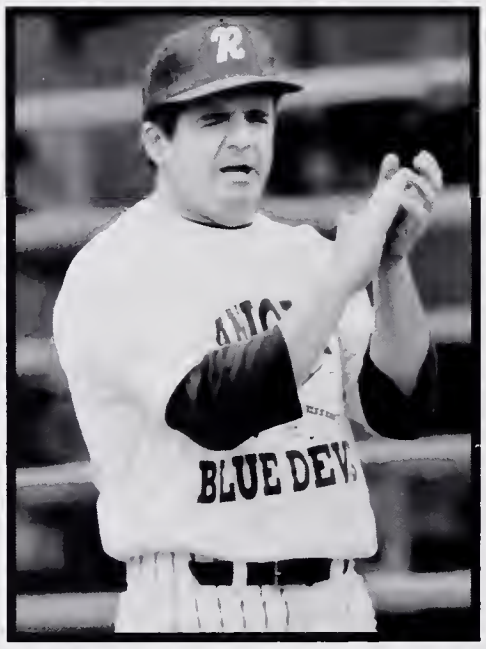

No pressure guys — you lose, you'll die tomorrow.

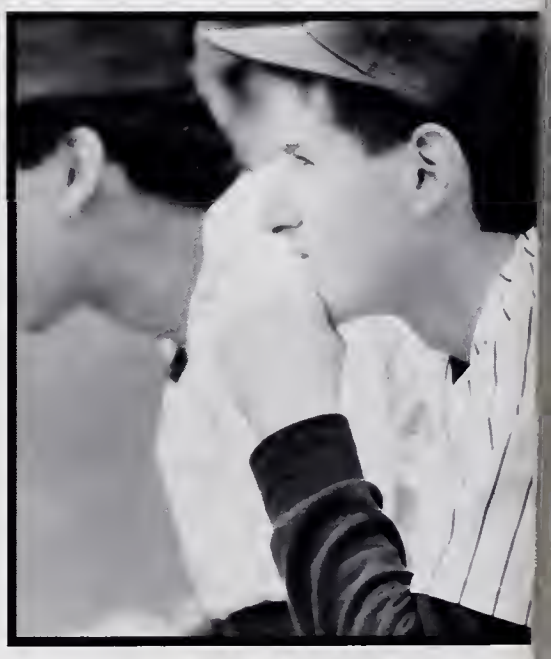

Coach, how should I score that?

SOFTBALL

Is this a softball I see before me?

Let me out, I want to play.

Where's Jen Burke when you really need her?

UGGH, I wish I was still in Cancun!

You put your left leg in . . .

think I am going to sneeze.

Team Members

Bottom Row: Amy Dziergowski, Tiffany Lee, Melissa Jacobs — Captain, Melanie Letzring — Captain, Stacy Baker — Captain. *First Row:* Jamie Cunningham, Katie Norton, Stacy Irwin, Marci Ufland, Dina Fiore. *Top Row:* Marie Shannon, Laurie Sanders, Taryn Hamlin, Coach Norm Tardiff.

SUPERLATIVES

BEST DRESSED

Amiel Orquila Michelle Valente Kevin Waite

MOST HUMOROUS

Diane Condlin Joe Roberts

MOST ARTISTIC

Andrea Bornstein Mark Grundig

MOST SCHOOL SPIRIT

Jennifer Darcy Joe Roberts

BEST EYES

Edita Outerika Bill Donahue

Heather, lost in space.

Andy, may I have this dance?

Aaron: Hearts champion of R.H.S.

How the heck do you use this calculator?

Adam, anything good in the news?

Amel, the physics genius

No, Joe, don't get up.

Raquel deep in thought.

Mike, I hope it was as good for you as it was for them.

The happy little study group.

The kid definitely has good taste in shirts.

Boy, am I happy to be here!

Play that funky music.

Too bad Syracuse and BC are so far apart.

Long live Hershey Park!

I didn't know that Mr. Powell was so funny.

Candygram

Oh no, I'm shining

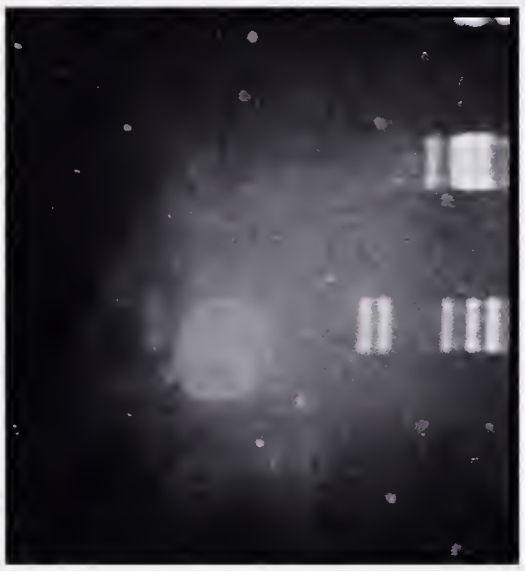

What is this?

You're getting very sleepy

The Dynamic Duo

Holy Cross, here we come

Little Joe Horner . . . stuck in his thumb

I have no idea what this means

1992

ACTIVITIES

Afro-American Club

Bottom: Winnie Boussicat, Desta Frances, Yardley Meseroux. *First:* Theresa Donahue, Liza Goncalves, DeAnne Wells, Chandra Singh, Rachel Acacia, Karen Shirley, Lilian Lamour, Afrancie Reed, Nancy Verdier, Patrick Fleurancois. *Second:* Mattie Grant, Dolores Hunter, Fabiola Santos, Takisha King, Miriam Laroure, Karen Khan, Brenda Morrira, Melissa Monteiro, Ed Mitchell. *Third:* Stephanie James, Manuela Fernandes, Tynika Dunn, Candita Martinez, Marie Sajous, Natalie Williams, Nadine Kerr. *Top:* Andrea McFarlane, Cynthia Germain, Abdul Kabba, Marc Germain, Damul Greaves, Charlita Brown, Ishmael Christmas, Delisha Lee, Mick Fonseca, Natasha Kerr, Tanna Appleberry, Tara Johnson.

Afro-American Club (Seniors)

Bottom: Manuela Fernandes, Fabiola Santos, Theresa Donahue, Mattie Grant, Karen Shirley, Nadine Kerr, Natalie Williams, Charlita Brown. *Middle:* Ed Mitchell, Andrea McFarlane, Stephanie James, Tynika Dunn, Marie Sajous, Ishmael Christmas, DeAnne Wells, Mick Fonseca. *Top:* Chris Rideout, Cynthia Germain.

Business Club

Bottom: Julie O'Neil. *Middle:* Tracy Dimuzio. *Top:* Michele Valente, Lori Christopher, Mr. Kelly, Diane Condlin, Susan Zalis.

Business Club (Seniors)

Bottom: Julie O'Neil. *Top:* Michele Valente, Lori Christopher, Susan Zalis, Diane Condlin.

Oracle Staff (Group)

Bottom: Stephen Gladstone, Melissa Fox, Joshua Ross, Jeff Beck. *2nd:* Tara McBratney, Karen Shirley, Heidi Wahl. *3rd:* Michele Siegal, Heather Lemoine, Stephanie James, Jodi Bornstein, Stacy Baker, Emily Straus, Melanie Letzring, Laura Campbell. *4th:* Jill Emerson, Emily Warner, Melissa Jacobs, Nicole Rabe, Natalie Williams, Edita Outerika, Jodi Gosule, Amy Dziergowski. *Top:* Mike Bettuchi, Joe Pokaski, Mike Mateo, Ed Mitchell, Joe Roberts, Jeff Wetzonis, Debbie Grayden, Mark Grundig.

Oracle Staff

Bottom: Nicole Rabe, Jodi Bornstein, Emily Straus, Heather Lemoine. *Top:* Jill Emerson, Debbie Grayden, Mark Grundig, Joe Roberts, Jeff Wetzonis.

Oracle Staff (Editors-in-Chief)

Melissa Fox, Stephen Gladstone.

Oracle Staff

Joshua Ross — Head of Photography, Jeff Beck — Assistant.

Concert Band (group)

Bottom: Robert Grant, Michael Shoenig, Tony Cugini, Sumana Banerjee, Stacy Baker, Andrew Wilkins, Sheri Bobulis, Judy Barra, Jason Ricardo, Jeff Levine. *Top:* David E. Berry, Rachel Boynton, Chris Blaney, Steven Goldman, Dan Anderson, Adam Szilva, Jeff Kaplan, Paul Barra.

Concert Band (seniors)

Sumana Banerjee, Steve Goldman, Stacy Baker.

Concert Band (officers)

Judy Barra — Treasurer, Stacy A. Baker — Secretary, Sumana Banerjee — Vice President, Steve Goldman — President.

Marching Band (group)

Bottom: Erik Saganink, Jodi Cole, Heather Oksman, Angela Lin, Rachel Boynton, Sheri Bobulis, Jason Ricardo, Judy Barra, Tiara Hight, Dan Anderson, Steven Goldman. *Middle:* David E. Berry, Andrew Mushlin, David Ricardo, Tony Cugini, Sumana Banerjee, Jeff Levine, Larry Druker, Paul Barra. *Top:* Christine Vasta, Melissa Perry, Stacy Goldberg, Wendy Chan, Stephanie Mann, Sharon Doran, Amy Bernstein, Michelle Oksman.

Jazz Band (group)

Bottom: Tia Trull, Sheri Bobulis, Erik Saganink, Jodi Cole, Steven Goldman, Larry Druker, Jeff Levine, Robert Mullen, Sumana Banerjee, David Ricardo. *Top:* David E. Berry, Robert Grant, Christina Angeles, Michael Schwartz, Paul Barra, Jeff Nielson.

Jazz Band (seniors)

Bottom: David Ricardo. *Middle:* Michael Schwartz, Robert Mullen, Sumana Banerjee. *Top:* Steven Goldman.

Show Choir (group)

Bottom: Miss L. M. Sylvia, Melissa Perry, Amy Cole, Jason Ricardo, Angela Chiefe, Christina Angeles, Amy Warner, Allison Doyle, Ed Mitchell. *Top:* Stacy Goldberg, Melissa Brown, Michelle Oksman, Rachel Boynton, David Rosenthal, Jodi Blumenthal, Devra Lurie.

Show Choir (seniors)

Ed Mitchell, Amy Cole, Steven Goldman.

Color Guard

Bottom: Michael Bettuchi, Joseph Pokaski, David Ricardo, Emily Warner, Melissa Perry, Devra Lurie. *Top:* Christine Vasta, Agapi Apazidis, Anatoli Korasidis, Stacy Goldberg, Lori Schwartz, Michelle Oksman.

Select Chorus

Bottom: Takisha King, Tiara Hight, Jennifer Larkin, Melissa Brown, Stacy Goldberg, Allison Doyle, Christine Lout, Amy Warner, Angela Chiefe, Faith Silberberg, Lori Schwartz, Jodi Blumenthal, Christina Angeles, Melissa Perry, Miss L. M. Sylvia. *Middle:* Charlita Brown, Cheryl Hunter, Sonya Rodriques, Michelle Oksman, Rachel Boynton, Andrew Wilkins, Jason Hill, Chris Blaney, Rebecca Bogan, Devra Lurie, Jason Ricardo, Janet Cetrone, Christine Vasta, David Rosenthal. *Top:* Sarah Rumar, Michele Siegal, Anna Chin, Jill O'Connor, Tricia Mazzarella, Connie Alexander, Mattie Grant, Amy Cole, Adria MacDonald, Steven Goldman, Erika Bial, Chris Jacobson, Melissa Jacobs, Jennifer Tarpey.

Select Chorus (seniors)

Sarah Rumar, Michele Siegal, Tricia Mazzarella, Anna Chin, Jill O'Connor, Connie Alexander, Mattie Grant, Amy Cole, Adria MacDonald, Steven Goldman, Erika Bial, Chris Jacobson, Melissa Jacobs, Jennifer Tarpey.

Select Chorus (officers)

Melissa Brown, Mattie Grant, Stacy Goldberg, Amy Cole, Michele Siegal, Rachel Boynton, Christine Lout, Jason Hill.

Drama Club (Group)

Bottom: Heather Oksman, Jennifer Larkin, Wendy Chan, Rebecca Bogan, Gabrielle Doran, Hang Hoang, Maggie Previti, Suzanne Nasonofsky, Andrea O'Connell. *Top:* Amy Cole, Amel Ahmed, Nicole Williams, Sumana Banerjee, Emily Warner, David Ricardo, Michele Siegal, Erica Bial, Robert Mullen, Steve Goldman, Joseph Pokaski.

Drama Club (Seniors)

Bottom: Robert Mullen, David Ricardo, Steve Goldman, Joe Pokaski. *Top:* Amy Cole, Nicole Williams, Emily Warner, Michele Siegal, Amel Ahmed, Erica Bial, Sumana Banerjee.

Teen Forum (Group)

Bottom: Lilian Lamour, Rachel Acacia, Melissa Monteiro, Chandra Singh, Dolores Hunter, Cynthia Germain, Manuela Fernandez, Liza Goncalves, Desta Frances, Winnie Boussicaut, Karen Khan, Nancy Verdier. *Top:* Delicia Lee, Marie Sajous, DeAnne Wells, Karen Shirley, Fabiola Santos, Andrea McFarlane, Tynika Dunn, Natasha Kerr, Nadine Kerr, Robert Mullen, Ed Mitchell, Kathleen Genty, Brenda Morira, Miriam Laroure, Yardley Meseroux.

French Club (Group)

Bottom: Michele Siegal, Melanie Ganem, Elaine Marks, Heidi Judge, Staci Goldberg, Ann Chan, Fabiola Santos, DeAnne Wells, Marc Bass, Andrew Mushlin. *Middle:* Jill Emerson, Jodi Slobodkin, Jennifer Larkin, San Trang, Angela Huynh, Tina Chin, Peter Chin, Byron Kwok, Emily Huynh, Jen Chin. *Top:* Brenda Chin, Melina Woo, Sum-Yun Girl, Suzanne Nasonofsky, Amy Nasonofsky, Heather Diaz, Richelle McDonald, Alan Kin, Ed Mitchell, Rachel Lat, Adam Cohn, Alisa Baksh, Bernadette Gordon, Marie Sajous, Nadine Seenath, Corlita Lewis.

French Club (Seniors)

Bottom: Jill Emerson, Melanie Ganem, Michele Siegal, Tina Chin. *Top:* Elaine Marks, Alan Kin, Marie Sajous, Fabiola Santos, Ed Mitchell, DeAnne Wells.

French Club (Officers)

Elaine Marks, Jill Emerson, Melanie Ganem, Heidi Judge.

International Club (Group)

Bottom: Michael Chen, Judy Moy, Anna Chen, Melissa Woo, Mrs. Sung (adviser), Gary Chow, Cindy Yum, Calvin Yum, Patrick Yum, Kenny Wong. *Top:* Andy Yip, Angela Huynh, Emily Huynh, Carol Mui, Grace Chan (President), Geoffrey Harrison Jr., Kevin Wu, Rick Mui, Henry Yee, Christina Chow (V.P.), Jennifer Ng, Irene Dang (Treasurer), Tricia Luong, Winnie Mui (Secretary), Melina Woo, So Wai Wong, Brenda Chin.

Community Service (Group)

Bottom: Amy Berryman, Heather Oksman, Michele Siegal, Grace Chan, Janet Perles, Erica Bial, Kim Wallace. *First:* Anna Chen, Tina Chin, Andrew Yee, Christian Chow, Karen Shirley, Stacey Goldberg, Tina Cincotti, Jennifer Ng, Maryanne Wong, Mr. McKee. *Second:* Carmen Choi, Keith Traverse, Melissa Fox, Jodi Bornstein, Gabrielle Doran, Tya Fernandes, Melissa Perry, Christine Vasta. *Third:* Billy Lo, Josh Siegal, Kathy Watts, Emily Warner, Michelle Yenof, Rachel Lat, Linda Minichiello, Nicole Rabe. *Top:* Debbie Grayden, Rob Mullen, Anna Chin, Melisa Jacobs, Janine Henry, Heidi Judge, Jill Emerson, Stephen Gladstone.

Community Service (Seniors)

Bottom: Kathy Watts, Melissa Fox, Tina Chin, Michele Siegal, Karen Shirley, Janet Perles, Erica Bial. *Middle:* Anna Chin, Rob Mullen, Jill Emerson, Debbie Grayden, Jodi Bornstein, Michelle Yenof, Maryanne Wong. *Top:* Emily Warner, Melisa Jacobs, Nicole Rabe, Stephen Gladstone.

Computer Club (Group)

Bottom: Fabiola Santos, Andrew Loomis, Steven Cohen. *Top:* Emily Huynh, Billy Lo, Ken Wang, Keith Doherty.

Computer Club (Seniors)

Mr. Edwards, Fabiola Santos, Steven Cohen, Andrew Loomis.

Newspaper Club (Group)

Bottom: Jill Emerson, Jodi Bornstein, Steven Cohen, Andrew Loomis. *Top:* Emily Huynh, Karen Shirley, Michele Siegal, Keith Doherty, Amiel Orquiola.

Newspaper Club (Editors)

Jill Emerson, Jodi Bornstein, Steven Cohen, Andrew Loomis.

Math Team (Group)

Bottom: Patrick Yum, Calvin Yum, Tiffany Lee, Erica Bial, Brett Rosen, David Ricardo. *Top:* So Wai Wong, Sharon Lo, Heather Oksman, Stephanie Mann, Jeff Levine, Mr. T. Turner, Billy Lo, Jesse Leung, Grace Chan, Nancy Cheung, Judy Moy, Brenda Chin.

Math Team (Seniors)

Tiffany Lee, Patrick Yum, Calvin Yum, Brett Rosen, David Ricardo, Erica Bial.

Peer Leadership (Group)

Bottom: Mr. R. Sweeney, Michele Siegal, Lis Roos, Danielle Wushke, Michelle Makedon, Mr. Brendan Riordon. *First:* Tricia Mazzarella, Jessica Maibor, Irene Verge, Jen Wahler. *Second:* Andy Wilkins, Edita Outericka, Jill O'Donnell, Colleen McGuire, Wendy Stein. *Top:* Bill Mofford, Toby DeCouto, Heidi Judge, Elaine Marks, Janine Henry. *Missing:* Melissa Fox, Stephen Gladstone, Erica Nager, Rob Malaguti, Diane Condlin, Erica Bial, Melissa Perry, Hang Hoang, Nicole Rabe, Richelle Quashie, Kristen Topham.

Peer Leadership (Seniors)

Bottom: Mr. Richard Sweeney, Michele Siegal, Jen Wahler, Irene Verge, Mr. Brendan Riordon. *Top:* Tricia Mazzarella, Edita Outericka, Bill Mofford, Tony DeCouto, Elaine Marks. *Missing:* Stephen Gladstone, Melissa Fox, Diane Condlin, Erica Bial, Nicole Rabe.

S.A.D.D. (Group)

Bottom: Janet Perles, Jen Wahler, Irene Verge, Michele Siegal, Diane Condlin, Marci Ufland. *Middle:* Mr. Brendan Riordon, Jen Larkin, Alison Menovich, Meredith Ainbinder. *Top:* Heidi Judge, Rachel Sherman, Heidi Gosule, Andrea Perlin.

S.A.D.D. (Officers)
ttom: Jen Wahler, Michele Siegal, Diane Condlin, Marci Ufland. *Top:* Mr. ordon, Heidi Gosule, Irene Verge, Meredith Ainbinder.

S.A.D.D. (Seniors)
Bottom: Janet Perles, Jen Wahler, Michele Siegal, Irene Verge. *Top:* Adria MacDonald, Mr. Riordon, Diane Condlin, Marci Ufland.

Students For Racial Harmony (Group)

Bottom: Brenda Morira, David Ricardo, Erica Bial, Michele Siegal, Kristen Topham, Tiara Height, Dolores Hunter, Chris Rideout, Kevin Richardi, Natalie Williams, Karen Shirley. *Middle:* Rachel Acacia, Chris LaFratta, Janet Perles, Connie Alexander, Fabiola Santos, Raquel Barbosa, Alex Barbosa, Mick Fonseca, Joel Connor, Mattie Grant, Tom Spiro, Anna Chan, Tina Tsang, Jennifer O'Day, Anne Chan, Agapi Korazidis, Caroline Finnell, Tabatha Falcioni, Sonya Rodrigues, Jodi Slobodkin. *Top:* Rachel Lat, Suzanne Nasonofsky, DeAnne Wells, Marie Sajous, Sumana Banerjee, Steve Goldman, Manuela Fernandez, Jorge Barbosa, Cynthia Germain, Charlita Brown, Mark Germain, Ed Mitchell, Amanda Doerr, Jennifer Chin, Lilian Lamour, Chandra Singh, Susan Veiga.

Students For Racial Harmony (Seniors)

Bottom: Janet Perles, Erica Bial, Sumana Banerjee, Steve Goldman, Michele Siegal, Chris Rideout, Kevin Richardi, Natalie Williams, Karen Shirley. *Top:* DeAnne Wells, David Ricardo, Connie Alexander, Fabiola Santos, Marie Sajous, Raquel Barbosa, Chris LaFratta, Mick Fonseca, Joel Connor, Ed Mitchell.

Academic Bowl (Group)

Bottom: Brett Rosen, Tiffany Lee, Stephen Gladstone, David Ricardo, Michael Gass. *Top:* Grace Chan, Chris Tompkins, Leo Kin, Danielle Wuschke.

Academic Bowl (Seniors)

Brett Rosen, Tiffany Lee, Stephen Gladstone, David Ricardo, Michael Gass.

National Honor Society (Group)

Bottom: Susan Fruzzetti, Emily Kachinsky, Hang Hoang, Grace Chan, Jodi Slobodkin, Heidi Judge, Anne Marie Robinson, Heather Oksman. *First:* Emily Warner, Sumana Banerjee, Emily Straus, Amy Dziergowski, David Ricardo, Tina Chin, Amel Ahmed, Jill Emerson, Leo Kin, Brian Maccini, Thomas Goldman, Amy Nasonofsky. *Second:* Robyn Perlin, Elaine Marks, Loretta Shing, Melanie Letzring, Melissa Fox, Tiffany Lee, Stacy A. Baker, Nicole Williams, Amy Cole. *Third:* Michael Bettuchi, Joseph Pokaski, Daniel Roth, Michael Mateo, John Healey, Alan Kin, Mark Grundig, Bill Donahue. *Top:* Mark Healey, Angelo Syrniotis, Joel Connor, Stephen Gladstone, Jonathan Poet, P. J. Russo, Steven Cohen, Brett Rosen, Jennifer Violante, Stephanie Mann, Bill Lo, Rebecca Bogan.

National Honor Society (Seniors)

Bottom: Emily Warner, Sumana Banerjee, Emily Straus, Amy Dziergowski, David Ricardo, Tina Chin, Amel Ahmed, Jill Emerson. *First:* Robyn Perlin, Elaine Marks, Loretta Shing, Melanie Letzring, Melissa Fox, Tiffany Lee, Stacy A. Baker, Nicole Williams, Amy Cole. *Second:* Michael Bettuchi, Joseph Pokaski, Daniel Roth, Michael Mateo, John Healey, Alan Kin, Steven Cohen. *Top: Mark Healey, Angelo Syrniotis, Joel Connor, Stephen Gladstone, Jonathan Poet, Brett Rosen.*

Public Relations (Group)

Bottom: Kevin Richardi, Jennifer Chin, Amanda Doerr, David Levine. *Top:* Diane Condlin, Tammy Levy, Melissa Duffy, Lori Christopher, Jill Fineman, Tracy Dimuzio, Mr. Kelly.

Public Relations (Seniors)

Bottom: Kevin Richardi, Lori Christopher. *Top:* Diane Condlin, Tammy Levy, Melissa Duffy, Jill Fineman.

Library Media Aides (Group)

Bottom: Mrs. Mushlin, Ben Weiss, Ryan McGrath, Brian Wahlgren, Marc Bass, Andrew Mushlin, Carmen Choi, Mrs. Truczinskas. *Middle:* Winnie Mui, Kristeen Laut, Chona Chaneco, Adria McDonald, Ed Mitchell, Gloria Jar, Shira Marili, Irene Dang, Christina Chow, Tricia Luong. *Top:* Jennifer Ng, Keisa Goodloe, Tya Fernandes, Afransi Reid, Amy Izzo, Scott Applebaum, Alisa Baksh, Megdine Louis, Sharon Lo, Kathy King, Mona Joe, Ann Chan, Jazzy Tannish.

School Store

Bottom: Colleen McGuire, Tina Chin, Brenda Chin, Tiffany Lee. *Top:* Mr. Christopher, Jesse Leung.

Amnesty International (Group)

Bottom: Bernadette Gordon, Kelly McMennion, Andrea O'Connell. *Top:* Erica Bial, Janet Perles, Robyn Perlin, Christina Cincotti, Amy Berryman, Jodi Slobodkin, Michele Siegal, Heather Oksman.

Amnesty International (Seniors)

Erica Bial, Janet Perles, Robyn Perlin, Michele Siegal.

Student Council (Group)

Bottom: Melanie Letzring, Susan Fruzzetti, Danielle Wushke, Beth McBratney, John Healey, Nicole Williams, Amy Dziergowski. *2nd:* Janet Perles, Emily Warner, Michele Siegal, Kristen Topham, Emily Kachinsky, Karen Planeta, Angela Shing, Agapi Apazidis, San Troung, Daniel Clapp, Jill Pokaski, Brian Orquiola. *3rd:* Wendy Stein, Brian Maccini, Joseph Cohen, Colleen Maguire, Rebecca Cohen, Jill O'Donnell, Amel Ahmed, Meghan Sullivan, Christine Mugherini, Leanne Bleiwas, Anatoli Korosidis, Jason Kravetz. *4th:* Debbie Levy, Jennifer Stone, Stacy Baker, Melissa Fox, Loretta Shing, Jen Darcy, Andrea Bornstein, Wendy Chan. *5th:* Dan Tong, Mike Bettuchi, Joe Pokaski, Natalie Williams, Laura Campbell, Tara McBratney, Stephanie Mann, Amy Cole. *Top:* Mike Clapp, Scott Robson, Joel Connor, Mark Healey, Jorge Barbosa, Andrew Wilkins, James Decourcy, Brian Sullivan, Tom Goldman, Mark Germain, Nick Apazidis, Leo Kin, Mr. Garrett Powell.

Student Council (Seniors)

Bottom: Michele Siegal, Janet Perles, Melanie Letzring, John Healey. *2nd:* Emily Warner, Amy Dziergowski, Stacy Baker, Melissa Fox, Loretta Shing, Jenn Darcy, Andrea Bornstein, Amel Ahmed. *3rd:* Mike Bettuchi, Joe Pokaski, Natalie Williams, Laura Campbell, Tara McBratney, Amy Cole. *Top:* Joel Connor, Mark Healey, Nicole Williams.

Student Council (Officers)

Amy Dziergowski — Senior Executive Board, Nicole Williams — Treasurer, Beth McBratney — Corresponding Secretary, John Healey — Recording Secretary, Susan Fruzzetti — Vice President, Danielle Wushke — Vice President, Melanie Letzring — President.

My Turn (Group)

Bottom: Julie Rappaport, David Rosenthal, Kathy Watts, Delores Hunter, Theresa Hunter, Mattie Grant, Liza Goncalves. *Top:* Miss Golden, Jen Tarpey, Stephanie James, Manuela Fernandez, Dirk Brown, Ed Mitchell, Mick Fonseca, Jessel Herbert, Patrick Fleurancois, Teisha Williams, Karen Shirley.

My Turn (Seniors)

Bottom: Jen Tarpey, Kathy Watts, Teisha Williams, Theresa Donahue, Mattie Grant, Karen Shirley. *Top:* Miss Golden, Stephanie James, Ed Mitchell, Mick Fonseca, Jessel Herbert.

My Turn (Leadership Council)

Bottom: Liza Goncalves, Kathy Watts, Teisha Williams, Theresa Donahue, Mattie Grant, Manuela Fernandez. *Top:* Miss Golden, Patrick Fleurancois, Ed Mitchell, Mick Fonseca, Jessel Herbert.

Bottom: Joel Neiditz, Rachel Lat, Allyson Doyle, Amy Berryman. *Top:* Tina Cincotti, Suzanne Nasonofsky, Amy Warner, Rosalyn Lemieux, Lori Schwartz.

Environmental Club (Group)

Environmental Club (Co-Presidents)
Bottom: Allyson Doyle, Lori Schwartz. *Top:* Amy Warner, Rosalyn Lemieux.

Tutors (Group)

Bottom: Gloria Jar, Andrea Perlin, Katie Rottler, Alison Menovich, Lyssa Jacobs, Meredith Ainbinder, Michele Siegal, Erica Bial, Emily Straus. *Top:* Ann Chan, Chris Tompkins, Grace Chan, Amy Nasonofsky, Leo Kin, Mark Bronski, Stephen Gladstone, Mike Gass, Mark Healey, Jill Emerson, Stacy Baker, Melanie Letzring, Danielle Wuschke, Melissa Fox, Jodi Leslie.

Tutors (Seniors)

Bottom: Mike Gass, Michele Siegal, Erica Bial, Emily Straus. *Top:* Melissa Fox, Jill Emerson, Mark Bronski, Mark Healey, Stephen Gladstone, Melanie Letzring, Stacy Baker.

Political Action Club/Harvard Model Congress (Group)

Bottom: Matt Cole, Chris Tompkins, Michele Siegal, David Ricardo, Tiffany Lee, Christina Cincotti. *Middle:* Erica Bial, Loretta Shing, Amel Ahmed, Amy Berryman, Danielle Wuschke. *Top:* Robert Mullen, Elaine Marks, Leo Kin, Amanda Doerr.

Political Action Club/Harvard Model Congress (Seniors)

Bottom: Michele Siegal, Loretta Shing, David Ricardo, Tiffany Lee. *Top:* Erica Bial, Amel Ahmed, Rob Mullen, Elaine Marks.

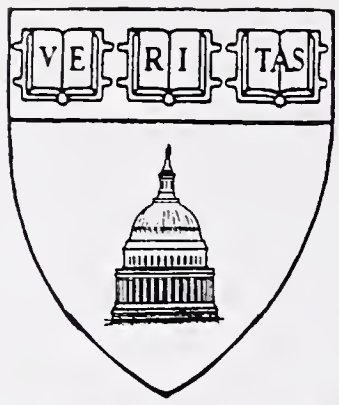

Harvard Model Congress 1992

WE WERE SO ADORABLE!

BABY PICTURES

Amy O'Donnell

Shira McCormack

Stacy Baker

Audra Portnoy

Samantha Yorra

Kris Jacobson

Jamie Metherall

Kim Micele

Robyn Perlin

RANDY AWARDS

Senior Award Winners
Bottom Row: Robert Mullen, Robyn Perlin, Tiffany Lee, Janet Perles, Brett Rosen. *Middle Row:* Vinh-Minh Ton, Jennifer Sell, Doni Huddleston, Grady McClinton. *Top Row:* Nicole Rabe, Pat Yum, Adria MacDonald, Jill Emerson, Alan Kin, Fabiola Santos, Erika Nage Amy O'Donnell.

Randy Awards Committee
Ms. Ward, Mr. Berry, Mr. Vellante, Mr. Farrar

Evan is honored.

George delivers the winning name.

The award winners look on.

The idea for Randy was born on a March night in 1955 while Mr. Alvin White, a Social Studies teacher at Randolph High School, was watching the Academy Awards. Enthralled with the idea of an industry which rewarded its own members for achievement in specified areas, he wondered if that same concept could be transferred to the world of education whereby teachers would publicly recognize students for their efforts and achievements.

He created a program which followed the Academy Award format with the names of the nominees and the eventual winners a closely guarded secret until they were announced from the stage.

The first awards were certificates. Then Mr. Samuel Pollo, an Art and Drafting teacher at Randolph High School, conceived the idea of creating a statuette, resembling the Oscar, for the awards. This ceramic statuette was designed by Mrs. Baldwin, one of Mr. Pollo's talented art students, Miss Loretta Jackson, and, thus _____Randy was born.

Through the years, the statuette has undergone several name changes, becoming known first as Randy, then Dolph, then the AA Award. In 1990's, we are proud to return to the statuette, his original name _____Randy!

Adria is elated.

Brett takes yet another math award.

Wow!

ngratulations to Jill on a job well ne.

Amy is happy to be rewarded.

Erika grabs her award.

SENIOR AWARDS

I never won anything before.

That's alright, Joe, you can give me the money later.

Hey, is that Enrico Palazzo singing with Ms. Hunter?

I'm so happy!

The Enthusiastic Senior Officers.

You can let go of the award now.

The band honors us with their music.

The crowd goes wild!

DAY

Senior Awards Day acknowledges excellence in academics and school service. The day is made more memorable because of the slide show. The slide show is a video flashback of our Senior Year at R.H.S.

The Perfect Attendance Boy

Look out Whitney, here comes Mattie

Steve, what instrument do you play again?

Is this all mine?

Just give me the award

I wonder if he is spinning in that picture?

Our guest speaker, Bob

SCHOLARSHIP

Each year, local community groups and groups within the high school reward outstanding students with scholarships to help curb the rising expenses of a post-secondary education. One night during the year is set aside so that these scholarship winners can be rewarded with their parents, teachers, and friends present.

Dr. O'Brien points to the stars.

Laura happily receives her award.

Dr. Huttunen congratulates Joel.

Brett is rewarded by the Wrestling Boosters.

John collects one of his many rewards.

Are you sure this is mine?

Loretta, are you giving or receiving this one?

Hey, Doc, wake up.

NIGHT

The wonderful people who gave away the money.

Emily, I'm so happy!

think, maybe, that I should have worn a tux too.

Thank you, just give me the envelope.

Do I have to play football in college because I won this award?

Would you care to dance?

NATIONAL HONOR

Lights . . . lights would be good here.

A great place to be.

Let their be light!

Who would think it takes four NHS members just to ligh these candles?

This is just like physics class . . . Now, what can I burn?

The audience listens enthusiastically.

Time to take the pledge.

SOCIETY

All right, it's finally over.

Let's give a hand for the NHS officers.

Mr. Linehan welcomes the new members.

NHS Officers
President — Mark Healey, Co-Vice-President — Amel Ahmed, Co-Vice-President — Robyn Perlin, Treasurer — Joel Connor, Secretary — Elaine Marks

Congratulations, Janet.

Oh, no, what do I say next?

Where was I?

SENIOR BARBEQUE

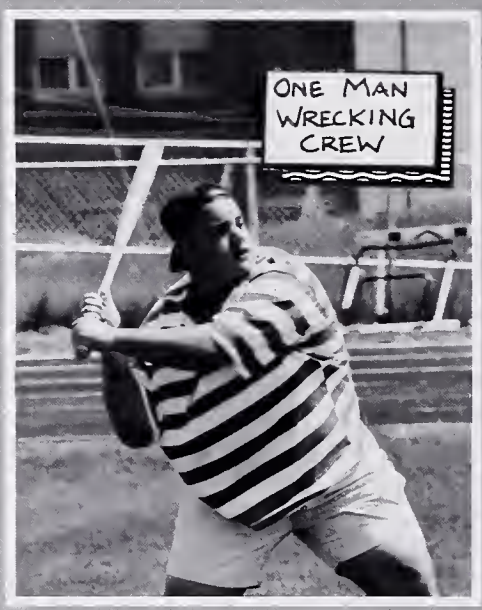

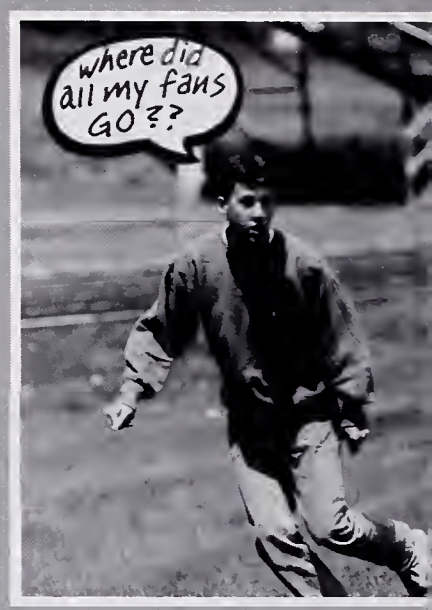

This year, as in past years, the P.T.S.O. sponsored a picnic and barbeque for the senior class on the date of graduation practice. As usual, the food was excellent and the variety of activities kept us busy for hours. It was one of the most special days for the seniors.

Yes, Jodi, that's a camera.

Seriously, where's the food?

Why is everybody so serious?

This would make a really good beach.

A picture is worth a thousand words.

Prom date picnic

Gee, Gass eating? Never.

Six of the happiest females around.

Should I get something to eat?

Strike Three!

The poor souls who had to cook in the heat.

Resting and relaxing on the bleachers.

Aaron's looking for the tennis courts.

I don't think that's going to make it.

Would you mind getting me a hot dog?

PROM

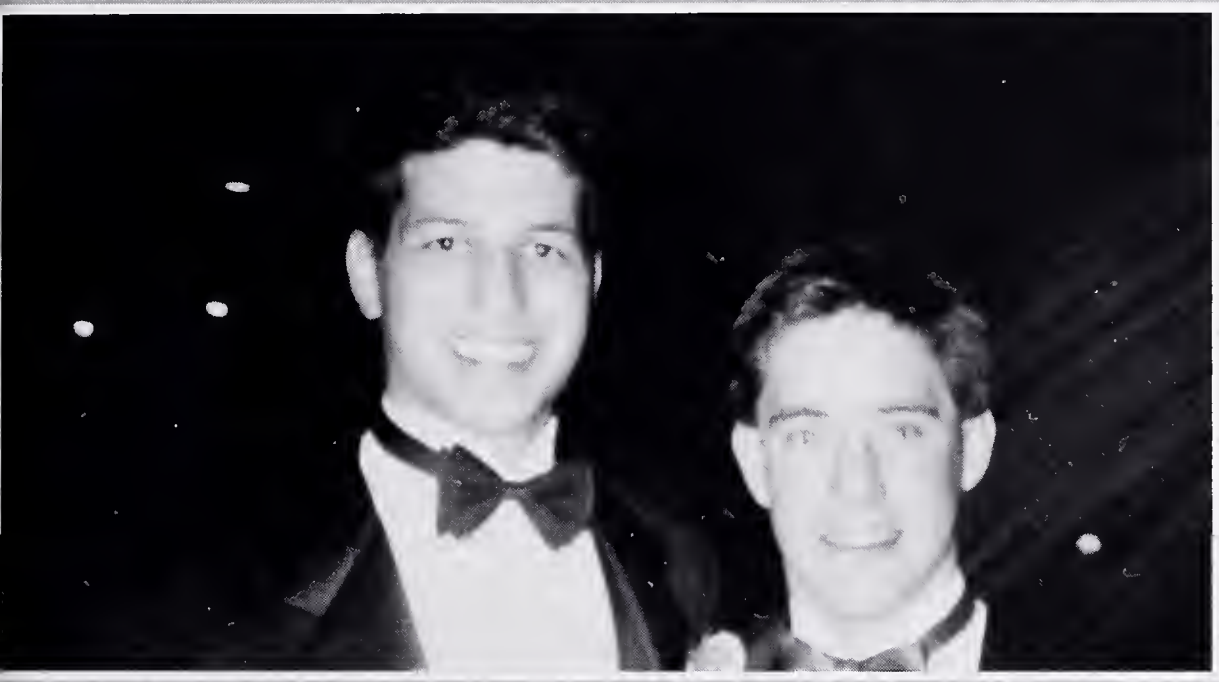

If Josh is in the picture, who took the picture?

Nancy, how lovely you look!

I never knew Tina could have so much fun.

Tommy: The Stud

Kevin, SMILE.

Where are your instruments?

What a cute couple.

Edita, is the seat next to you broken?

Ma, can I please stay out past 1:00?

The Three Musketeers

If Evan's in the picture, who took the picture?

As usual, Joe's having a blast.

Bita, don't worry, Amy won't bite.

Don't they look lovely?

G. E. Smith and the Saturday Night Live Band

Get a little closer.

Oh, 20 bucks?

Andy, the song's almost over.

Brotherly Love

Kathy, Don't worry, your date will be back soon.

Posing Pretty

Donna, I don't think he's ready for a kiss.

Help, where's my date?

Dinner's almost served.

It was a beautiful day. Everyone was anxious. It was the day of our Senior Prom. Nobody could believe it was finally here. All of the preparation, picking out a dress, choosing a tux, ordering the flowers, was worth it. That night at Lombardo's was a special one. Everybody had a great time dancing and socializing. It just seems so sad that it is all over. It definitely went by too quickly!

PROM

Hey, Punk!

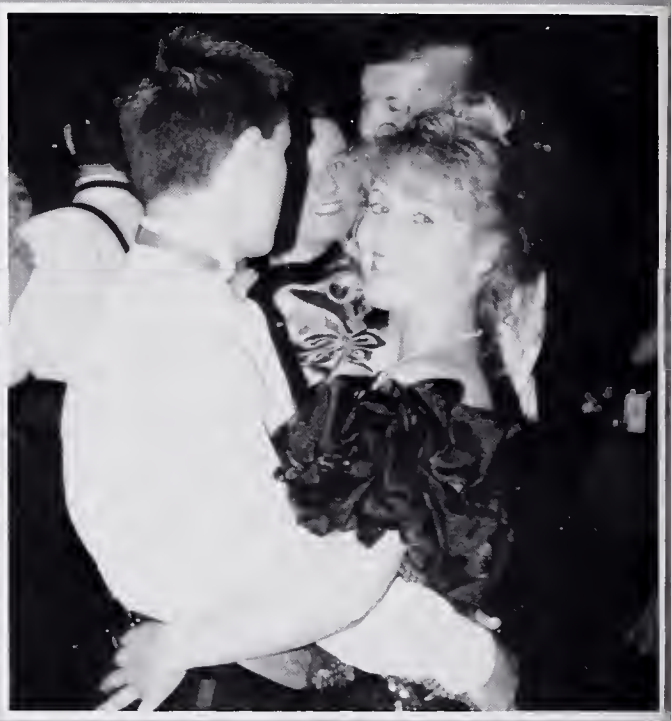

Smile!

Colgate bright smiles.

Adios, Alex

"I can wear this dress to the wed ding."

Ole!

Oh My God, I lost my slipper.

It's the Prom Court

GRADUATION

And the winner is . . . the Marlboro girl.

Jeremy, I'm going to miss you so much!

Joe, where does the tassel go on?

Tug-O-War-ner

92 — going out in style

The B-52's went to our school?

Congratulations, graduates.

GOOD LUCK TO THE
CLASS OF '92

(617) 963-6301

MARK J. GLADSTONE, P.C.

MARK J. GLADSTONE
ATTORNEY

500 NORTH MAIN STREET
SUITE E
P.O. BOX 788
RANDOLPH, MASSACHUSETTS 02368

Russo's
House of Sunshine
ROUTE 139
RANDOLPH, MA 02368

FAX 963-9112 963-3670
RUSSO, III
OFFICE 963-0676
STORE 963-0324

PASQUALE J.

General Manager

DR. GARY B. GRUNDY
PRACTICE OF CHIROPRATICS
MCDONNELL PLAZA
24 SOUTH MAIN STREET
RANDOLPH, MASSACHUSETTS 02368
TELEPHONE (617) 986-4683
BEST WISHES TO THE CLASS
OF 92

Lunch
Dinner

Fabulous
Pizza

O'DONNELL'S
1048 N. Main St.

Call
963-9812

Good Luck
Class of '92

Serving New England for Three Generations.

THE LOMBARDO COMPANIES

220 Border St., East Boston
(617) 569-2323

Liberty MARKETS
Since 1927
East Boston & Winthrop

Lombardo's
Conference & Function Facilities
East Boston & Randolph

Vincent's NIGHTCLUB
Randolph

DOKTOR AND HIRSCHBERG

ATTORNEYS AT LAW
500 NORTH MAIN STREET
P.O. BOX 788
RANDOLPH, MA 02368-0788
617-986-8178

Best Wishes to the
Class of 1992.

Ross of RANDOLPH PHOTOGRAPHERS

Wedding and Video Coverage

LOUISE and RICHARD ROSS

1051 NORTH MAIN ST.
RANDOLPH, MASS. 02368

Diamonds and Custom Designing Specialists

ROBERTS JEWELRY

STEVEN KRAVETZ
G.I.A. - D.G.C.

23 Memorial Parkway
Randolph, MA 02368
(Randolph Shopping Center)
(617) 963-3630

congratulations class of 92

ARNOLD FREEDMAN
INSURANCE AGENCY

Independent Insurance Agent®

659 NORTH MAIN STREET
RANDOLPH, MASS. 02368
963-9570

1965-1992

Same Day Plate Service
(1 hr. if necessary)

AUTO — HOME — LIFE

CONGRATULATIONS GRADUATES

Best Wishes
RANDOLPH EYE ASSOCIATES, P.C.
DR. RONALD M. CLINE
DR. RICHARD J. ROSENTHAL
OPTOMETRISTS

FAMILY VISION CARE
SPECIALIZING IN CONTACT LENSES

27 MEMORIAL PARKWAY
RANDOLPH, MASS. 02368
TEL. 986-7400

Member
American Optometric Association

RANDOLPH DRUG CO.
(Trinque's)
64 North Main Street
RANDOLPH, MASSACHUSETTS 02368
Phone 963-3800

Diamonds and Custom Designing Specialists

ROBERTS JEWELRY

STEVEN KRAVETZ
G.I.A. - D.G.C.

23 Memorial Parkway
Randolph, MA 02368
(Randolph Shopping Center)
(617) 963-3630

MHL SECURITY & SOUND

STEREO • ALARMS
PHONES

517 N. MAIN ST., RANDOLPH, MA (617) 961-2626

DR. MARSHALL H. FELDMAN
OPTOMETRIST

963-2333

Steven M. Feldman, R.O.
Jack Brady, R.O.
Robert Christinnson, R.O.
from 8:30 A.M. MON.—SAT.
Including Evening Hours

Located 25 Yrs. at
No. Randolph Plaza
1157 North Main Street
Randolph, MA

ANTON S. GOTLIEB, D.D.S.

OFFICE HOURS BY
APPOINTMENT
963-1600

10 MAZZEO DR., SUITE 209
RANDOLPH, MASS. 02368

LES WHYNOT

WARREN KENT

L & W AUTO BODY

397 NORTH MAIN STREET
RANDOLPH, MASS. 02368

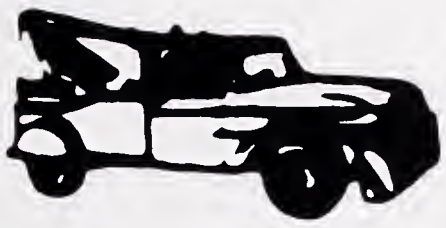

SHOP
986-5548

Compliments of

The Cartwright Family

Serving South Shore Families for 5 Generations

Braintree	845 Washington St.	843-1878
Holbrook	69 So. Franklin St.	767-4116
Randolph	419 No. Main St.	963-4199

Our Hours Tuesday-Saturday
10:00 am-5:00 pm
Evenings by Appointment

Towne & Country Florist

1101 NORTH MAIN STREET
RANDOLPH, MASS. 02368

DEBBIE JOYCE 986-4420

Tropea

waxing
make-up

manicures
Total Hair Care

1138 N. Main St., Randolph, MA 02368
963-8510-11-12

Tel.: 961-1886
961-1887

STOUGHTON AUTOMOTIVE CORP.

Complete Auto & Truck Repairs
Foreign & Domestic
Road Service

733R So. Main Street
Randolph, MA 02368
At Rear of Sunoco Station

Peter Green
Jerry O'Neil

MAIL BOXES ETC.®

28 So. Main St.
Randolph, Ma. 02368

Off To College Packaging
and Shipping

JCPenney Catalog
Where Fashion
Comes to Life
71 Memorial Pkwy.
Randolph, MA

TROPICAL TREASURES inc.
pet shop & aquarium

15 Warren Street
Randolph, MA 02368
(617) 986-PETS (7387)

Stu & Joan Forman

Independent Insurance Agent

PROFESSIONAL INSURANCE AGENTS

RANDOLPH INSURANCE AGENCY, INC.
All Forms of Insurance
Since 1959

901 NORTH MAIN STREET
P. O. BOX 137
RANDOLPH, MASS. 02368
TEL. (617) 963-3303
FAX (617) 961-4124

BRUCE I. FLEISCHMANN
PRESIDENT

The Ice Creamery
Homemade Ice Cream
Randolph

GOOD LUCK CLASS OF 1992

THE VIDEO STORE

342 NORTH MAIN STREET (RT 28)
RANDOLPH, MA 02368

Celebrity PHOTO
Great PHOTO PRINTS in a Flash!

(617) 986-7370

30 MINUTE PHOTO
617-961-1700
29 WARREN ST
RANDOLPH
MA 02368

RANDOLPH'S ONLY
PROFESSIONAL QUALITY
PHOTO PROCESSING LAB

RANDOLPH

1070 N. MAIN STREET 02368

La Scala

Mother Anna's

211 HANOVER STREET 02113

BOSTON

YOU DID IT!

Congratulations on a job well done.

Todd A Sandler, Inc.
Realtors

536 N. Main St.
Randolph

(617) 961-1185

CONGRATULATIONS
GRADUATES!

RANDOLPH BOARD OF SELECTMEN

Joseph J. Semensi, Chairman
Paul J. Connors, V. Chm. & Clerk
N. Joseph Previti
William H. Kaidel

GRADUATION

Mr. Mashrick, you're not supposed to bring beach balls to graduation!

Finally.

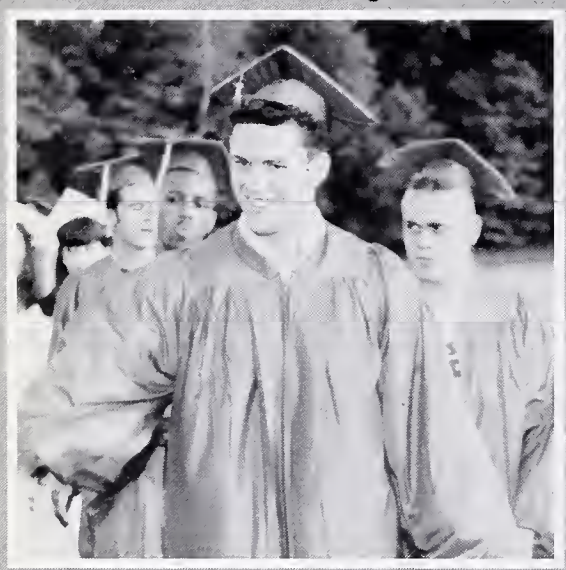

Free at last.

I finally made it.

Hi, Mattie.

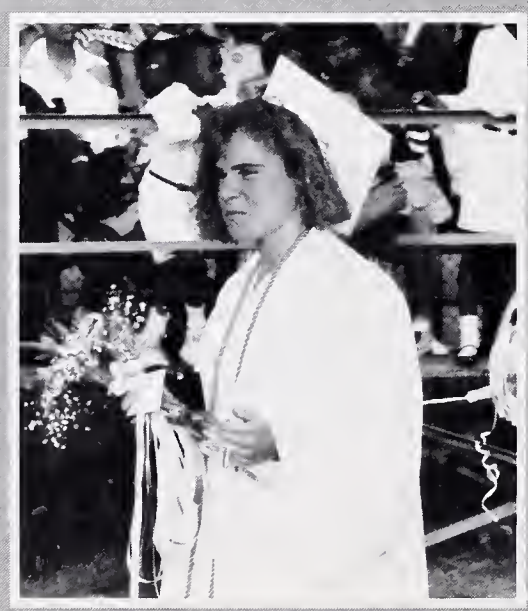

Left, left, left, right, left.

Follow me, I know where I am going.

Dave — the Renaissance Man

Be Careful, Anna, Don't trip.

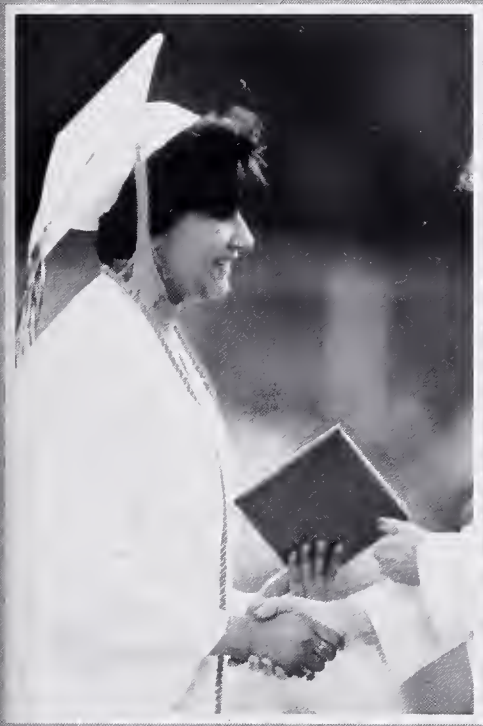

Sumana, Move your tassel over.

I pledge allegiance . . .

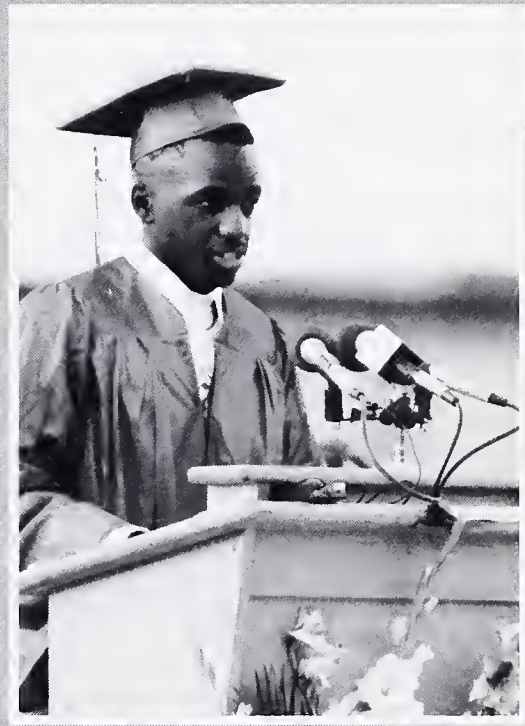

And now a few words from the President.

A word from our Valedictorian.

Our hard-working class officers.

June 4, 1992 marked the end of our high school career — but the beginning of the rest of our lives. Graduation day was filled with mixed emotions. We were happy to graduate but sad to say goodbye.

We were excited for the future but afraid for the unknown. All in all, however, our graduation was perfect. The class of 1992 definitely went out in style.

Sit down Steve!

Smile for the camera.

Thanks!

Incognito!

I BELIEVE IN TOMORROW.

I believe in it because it has not yet come. And I am young, and youth always believes that tomorrow will be better than today. I believe that I will do tomorrow what I failed to do today, and be then what I have not yet been.

I trust the future. Youth is always glorious because it trusts the future. Youth will attempt the impossible, scale the mountain that is supposed to be inaccessible, and dare the thing that age will fear. "We specialize in the wholly impossible, doing the thing that no one else could do."

I believe in tomorrow because it is unspoiled. I have not, nor has anyone, yet written on it with the grimy finger of folly or selfishness or sin. No wars have been fought in Tomorrow. No lie has been told, or dishonest deed done, in Tomorrow. No man has treacherously failed a friend in Tomorrow.

Tomorrow is one clean, beautiful day, the day on which dreams come true, on which the impossible things will yet be done, on which I shall have the nerve and the will to be and to do that which was too much for me in the grim battle of Today.

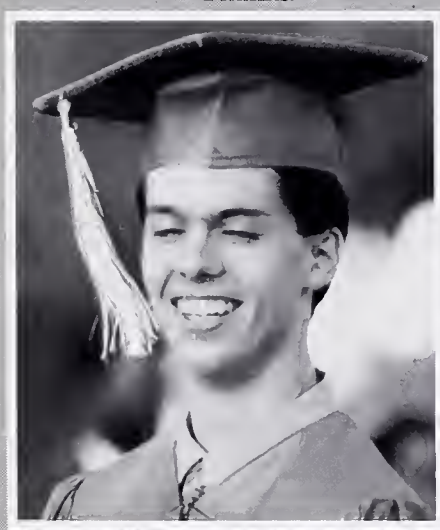

Can I open my eyes now?

Nicole, there's something on you head.

See ya!